CIRCULATION GREATER THAN ANY OTHER TWO PAPERS IN MENDOCINO COUNTY COMBINED. MORE THAN ALL PAPERS OUTSIDE COUNTY SEAT COMBINED

# UKIAH REPUBLICAN-PRESS

BOONVILLE

MENDOCINO VALLEY SCENES. COUNTY BUILDINGS. MENDOCINO LOGGING AND COAST SCENES.

Vol. XXXVII. UKIAH, MENDOCINO COUNTY, CALIFORNIA, AUG. 16, 1912 Number 9

## County's Hop Festival To be Held Sept. 14th

One of the most enthuiastic gatherings ever held in this city met at the town hall Wednesday night to discuss the hop carnival. The merchant and business men and farmers were all well represented and the matter was discussed from all points. The concensus of opinon was that it was time to forget that we were farmers and merchants but to remember only that we are all interested in the progress of Ukiah valley and to get together and make this affair a success.

Cashier Cunningham of the Commercial bank acted a chairman and Attorney Theodore P. Hale as secretary. After discussion it was decided that the affair should be made an anunal event and that it should either be incorporated and stock sold or that subscriptions should be raised on the installment plan durirg the year. For this year it was decided to hold the festival on September 14th and not to run excursions but simply prepare to entertain our on people in the best manner possible.

To this end the following committee was appointed: J. C. Johnson, Mack Howard, F. M. Cunningham, C. A. Bernhard, T. P. Hale, J. H. Barker, L. H. Foster, C. M. Mannon, Everett Holliday, W. F. Wilcox, E. L. Cunnngham, R. L. Hutchison, Frank Sandelin, F. O. Mower, F. C. Handy, W. O. White, E. P. Thurston, W. M. Cox, Louis Hofman J. A. Jamison, Jr., A. V. LaMotte, W. A. Ford and J. A. Waldteufel.

This committe is to have full power to act and will meet at the town hall tomorrow night at 8:00. The committee will outline the plan for the celebration next month and will also work out the details for perfecting a permanent organization. The farmers are strongly interested in the matter and want to have a live stock show and fair in connection and it is probable that this matter will be worked out on a practical basis and that in the years to come the fair will be a very interesting and instructive part of the program.

## THE AGRICULTURAL FAIR AT WILLITS

We herewith give a brief outline of the Mendocino County Agricultural Fair, which will be held at Willits next October, beginning on the 8th and continuing until the 12th.

This will be the first of a series of County Fairs, the object of which is to secure a good Mendocino county exhibit for the Panama-Pacific Exposition in 1915. This year the fair will be held in Willits, next year in Fort Bragg, and the following year in Ukiah. The board of supervisors has appropriated the sum of $1250, to be used for premiums exclusively, for each of these county fairs. The other expenses of the fairs will be met by the citizens of the towns in which the fair will be held.

The citizens of Little Lake valley have organized for this purpose what will be officially known as the Willits Agricultural Fair Association, and and we now have a guarantee of nearly $2,000 for the general expenses of the fair, outside of the $1,250 which the county will allow us for premiums. Our Association has secured Mr. Edward H. Brown of Santa Rosa for director-general, of the Willits Fair. Mr. Brown is the secretary of the Santa Rosa Chamber of Commerce and the director-general of the Sebastopol Gravenstein Apple Shows. He is one of the leading promotion men in California and we consider ourselves fortunate in securing his valuable services. We have also rented the large tent and fixtures for the Sebastopol Gravenstein Apple Show Association for sheltering our exhibits.

The premium list is now being prepared and will be mailed to farmers throughout the county. In outlining our premiums special stress will be placed on fixing a good sum for those products for which Mendocino county is especially adapted in order to encourage production and a good, healthy competition between the farmers. We believe that some day Mendocino county will be a great apple and dairying county, and that these industries should be encouraged. The best exhibit of apples will be awarded a large premium, also the best display of creamery butter. Unfortunately, on account of the scattered population in Mendocino county and great expense of transportation, we will have to limit our live stock exhibits to poultry and hogs.

Please remember that this will be a county fair and that all premiums will be open to competition for all of the farmers in the county. We urge every citizen who has any choice agricutural or horticulural products to save same for exhibtion purposes. The transportation charges on county products will be paid by the Fair Association. Premiums winning products will become the property of Mendocino county and will be placed on exhibition in San Francisco. They will be properly preserved in glass jars and the raiser will have his name and town printed on the label. For further particualrs write to

Fred N. Loring, Secretary.
Willits, Cal.

## PROCEEDINGS OF THE SUPERVISORS

The bid of J W Pickle for the construction of a road near Calpella was rejected by the board.

William Nosick was granted a credit of 5 days from each month of his sentence for good conduct.

Justice reports from Anderson, Long valley, Sanel, Little lake, Big river, Ukiah, Arena and Round valley townships were accepted.

The contract for the culvert and trestle bridge near Calpella was awarded to Sam Orr for $575.

Sam Orr appointed inspector of the bridge in upper Redwood valley.

The board signified its willingness to enter into an agreement with Fort Bragg for the use of four cells in the Fort Bragg jail for a branch county jail

Report of viewers on the Covelo-Two rivers road filed and Sept. 11 fixed as date for hearing noncon-senting land owners.

J. C. Lane, Frank Ryan and C. H. Lawson appointed viewers for Mal Pas road in 5th district.

### REUBEN BECKLEY WEDS

Mrs. C. J. Beckley and Mrs. Hale Prather left this week for Covelo to be present at the wedding of Reuben E. Beckley of Coalinga and Miss Mildred Terry which occurred yesterday. Ed Roth and family of Willits were also present. The groom is a mechanical engineer in the employ of the Kern Trading and Oil Co of Coalinga and will take his bride there to reside. The groom is the son of Mr. and Mrs. C. J. Beckley of this city and a graduate of the Ukiah high school as is also the bride. The bride is the daughter of Mr. and Mrs. C. H. Terry of Covelo who for several years resided in this city.

### REPORTS GOOD HOP CROPS

W. J. Witherell of the E. Clement Horst company's ranch reports that good crop of hops will be harvested and that picking will commence about the 24th. He says that the hoppickers will enjoy exceptionally good picking this year. This company has usually brought all its pickers from San Francisco but has decided to put on as many local pickers as possible this year. Only about 100 hundred are expected from the city.

### A SUCCESSFUL HUNTING PARTY

B. M. Bucknell, M. A. Powell and Vic McClure of this city, accompanied by L. Middleton of the Remington company and Robet Bucknell of Upperlake returned Tuesday from thier annual huntng trip. They spent a week on Hull mountain and got the limit of bucks.

## TYREE AND NORGARD ARE HERE FOR TRIAL

Constable D. A. Jamison of Covelo and Deputy Sheriff Lee Cunningham returned Sunday from, Monroe, Washington, with Ernest Tyree and Elmer Norgard who were arrested there charged with stealing cattle in Round valley. Tyree and Norgard were working in the woods having been there for about three weeks. Tyree's brother was one of the woods bosses.

The boys report a splendid trip and Lee says that the thing that took his eye was the fishing. Looking out of the car window he saw a fisherman pull a fine salmon out of the river and Lee tried to get a stop over. Anyway he brought home a post card showing the rock where the fisherman was sitting. Lee had an upper berth on the sleeper and nearly broke his neck trying to wake Jamison up the first morning out.

## STATE HIGHWAY RIGHTS OF WAY

Supervisor C. P. Smith has been exceedingly busy this week interviewing the property owners along the proposed right of way of the state highway between this city and the Wade Moore bridge near the L. Finne place above Calpella. He reports that practically all of the rights of way have been secured and that the right of way will be 60 feet wide. This necessitated securing deeds from a number of the ranchers along the road to widen it out. In some places the road has never been deeded to the county and in these places deeds are being secured. The survey on this section is completed and it is thought that the contracts will be advertised during the month. E. D. Adams representing the state highway commission accompanied Supervisor Smith. Supervisor Fairbanks is also working for rights of way in his districtt to connect with this district and is meeting with good success.

## WILD WEST SHOW COMING TO UKIAH

Something absolutely new, something never before carried with a wild west show is but one of the many features of that most noted of all American Amusement Enterprises, Kit Carson's Buffalo Ranch Wild West. We refer to the excellent and most complete Menagerie of trained animals in existence today. Carried simply as an added feature for your inspection and no extra charge for viewing same. During the course of the performance animal acts of all description are presented for your approval. This with fancy riding, roping and other traits of expert horsemanship, displayed by the Cowboys, Cowgirls, Cossacks and Mexican Vauqueros constitutes but part of the two hours of solid amusement. A dozen clowns are continually at play and it will be a hard matter to stop watching the antics long enough to view some of the imported European artistsin novelty acts of every description. T e performance ends with the superb, spectacular, historical fantasy, "Battle of Wounded Knee" in which over two hundred Indians, Soldiers, Trappers, Cow boys and Scouts take active part. Many of the Indians were actually present at this famous battle and it is reproduced exactly as they describe it.

The two mile parade will pass on the main thoroughfares and a grand free exhibition takes place immediately after on the show grounds. Only two perfomances in Ukiah on August 28, 1912.

Stolen—Horse and buggy taken about 10 o'clock Thursday night. Horse bay 6 yr old weight about 1100, buggy trimmed with brass auto back; horse driven with kicking strap. Phone or wire information to sheriff's office at my expense.

R. R. Byrnes, sheriff.

## LIBRARY SITE IS READY FOR TOWN

The town board having definitely settled on the Whitehorn lot as a site for the proposed Carnegie library the commitee succeded in their endeavors to obtain sufficient funds for its purchase and now have the money in bank, save a few dollars. Just a soon as the Town board or library board, complete the arrangement the with agent of Mr. Carnegie, for the necessary contribution to build the library, the lot will be paid for and deeded to the town.

The alacrity with which generous subscriptons were given not only by the business men and immediate property owners, but by some of the wide awake progressive rural residents, made the work of the committee, one of pleasure rather than one of labor, for there were those who sought them and unsolicited, became subscribers to the fund.

## WILL LECTURE TO UKIAH SPORTSMEN

R. D. Duke, the legal adviser of the fish and game commission, and a gentleman who has taken a great interest in stocking our streams with fish and our mountains with game will speak in Ukiah August 20th at Cleland's hall, on the objects of the great fish and game protective associations, what the commission expects to accomplish for the people in restocking and re-habilitating our streams, and for fish and game protection generally, and legislation pertaining thereto.

Mr. Duke is a pleasing, fluent talker, thoroughly conversant with his subject and with a positive desire to remedy the present laws and conditions.

It is the wish of the commission that every member of the association as well as the general public will attend this meeting. Game Warden Miller states that there are over 200 members of the association in this county.

## SHARP NOTES FROM OUR ADVERTISERS

The new fall stuff is arriving daily at the City of Ukiah. Manager Adolph Marks reports that the mens suits are of very swell cut and pattern and will delight the admirer of natty looking clothes. In the ladies tailored suits and heavy coats there is a decided change in style. The coats which formerly run about 28 inches long are now 32 and 34. The designs are very attractive. Norfolks models are also worn. The City of Ukiah has secured the exclusive agency for the famous Wooltex ladies suits. This is the most extensively advertised line in the United States and also one of the best.

Ted Young of the Eversole undertaking parlors was called to Lakeport Saturday to embalm the remains of the late Ms. Frances A. Edmonds of Upperlake and made the trip by auto. The body was shipped to Boston.

Miss Bessie Larrison has returned from her two weeks vacation in San Francisco and is again at her old position with the C. Hofman company.

Mr. Kohler of the C. Hofman company's department store left Sundav in charge of the boy scouts on their hiking trip.

Mr. and Mrs. P. H. Joseph and family left yesterday for a two weeks visit in San Francisco and Santa Cruz. Phil will take in the wholesale jewelry houses in San Francisco and will lay in a large supply of goods for the jewelry store. He will also investigate the latest novelties in his line and will have an up-to-date stock for his trade on his return.

Tax Collector W. S. Van Dyke and family returned this week from a visit to Covelo. They report a fine outing.

## Harvey Thoren Reaches Chicago

(Press' Special Service)

EMERSON, IOWA, Aug. 3—Many thanks for the letter and papers that I received in Omaha, also extend my thanks to Mr. Sandelin for his postcard and Mr. Mark Gibson for letter received at the same time. Would be pleased to hear from some more friends addressed to General Delivery, Chicago, Ill.

Now for my report. My last letter was from Newport, Nebraska, the 20th of July,. I arrived at 3:50 p m in Stuart; Atkinson the 21st, 8:45 a m; Emmet 7:40 p m, 22nd—O'Neil 7:45 a m; Inman 12:35 p m; Stafford 4:20 p m; Erving 7:15 p m; 23rd—Clearwater 8:15 a m Neligh 12:15 p m; Oakdale 6:00 p m. 24th—Tildeen 7:45; Meadow Grove 2:10 p m; Battle Creek 7:00 p m. 25th—Norfolk 9 a m where I stayed all day; 26th—Stanton 12:23 p m; Pilger 4:10 p m; Wisner 2 a m, (note the time. Caught out in a thunder storm and had to make the town for shelter.)

27th—Beemer 9:35 a m; Westpoint 3:25 p m, 28th—Crowell 7 a m; Scribner 9:05 a m, Hoper 12:55 p m; Nickerson 3:50 p m; Freemont 7 p m. 29th—Valley 9:40 a m; Waterloo 12:50 p m, Elkhorn 1:40 p m; Omaha 6:43 pm; The 30th and 31st in Omaha. Aug. 1st—Council Bluffs p m; Crossed the Missouri river in to my 9th state, Iowa, a 12:10 p m. Aug. 2nd—Folsom 3:45 p m; Glenwood; 6:05 p m; Aug. 3rd—Malvern 12:20 Hastings 3:20; Emerson 5:25 p m.

Now for my experiences. Coming in late one evening to a small town, and after getting signed up, a man came up and asked who I was and told me to show my credentials, which I did. By that time I had a crowd around me and the man not being satisfied, made me again show my letters. I showed him my letters from the Press and the one Editor White sent to me at Edgemont., S. D. I told him that was all I had. A man in the crowd told him to make me show my blistered feet and then gave me a dollar. He was satisfied but I got no dollar. The man who helped me out of my predicament took up a collection for me and I got $2.50 and supper. In another town I came in the early morning hours and being wet and tired stopped at the depot to dry myself. The nightwatch man came down and I told him who I was. He told the boys in the depot and I got a cool bottle of beer. Then he told me if I wanted to stay up at the station house till morning I could, and said he would not close the door on me. I wanted to get my wet clothes off, so I said yes. Had a good bed but not being used to sleeping in such a place, did not get a wink He called me at 5 a. m. and asked me how I slept. Told him fine and dandy.

From there went to Worfock where they had a Firemen's turnout. Was treated fine. Being out of cards and nearly out of money, the boys took me over to a photo gallery and had some taken of me. I got a couple of dollars and when I arrived at Omaha had $2.60. The same evening that I arrived, being hot and dusty, I met a man who had seen me before and he treated me to supper. Then we went to the Airodrome, a big open air Theater, and he must have told the manager who I was. The manager came over and asked of me to introduce myself on the stage. I picked up all the nerve I had and did so. After going down the steps behind the curtain I nearly collapsed my knees shaking all over. How many people was there I could not say. They all clapped their hands and the manager told me I did fine. W hat I said, I do not remember.

The 30th I called on the newspapers, and the Omaha Herald gave me a good notice on the 1st page. Then I called on the mayor, but he was out of town and I could not see his honor. His secretary was kind to me. He took me over to the mayor's office and down to the council chamber, a big room 2 stories high, and also showed me other parts of the court house. Then I called on the Swedish newspaper and was treated fine. The editor wrote his name in my signing book and gave me $1.00. That evening the singing society had a blow out at Washington hall. After they had sung a few songs. "I was invited to sing." They had a fine spread the ladies sparing no effort in making a pleasant evening for every one attending. After all the good things were consumed, they had a dance and needless to say I danced every dance. The last dance was 3 a. m. The last song was Star Spangled Banner and the one before that was "Everybodys doing It, Doing What? Doing It." I laughed till the tears came, but it was fine. I went to my room, and never woke up until 10:30 in the morning. Called on his honor, the mayor, and presented my letter to him from Chadron, which I have reported before. Received one in return to mayor of Chicago, and then I took in the sights of Omaha, until the first of August, leaving Omaha, with a happy thought and also a member of the Ak-Sar-Ben, which is Nebraska spelled back wards. Mr. Weaver he head of Ak-Sar-Ben society, pinned the emblem on my coat collar. When I arrived at Glennwood, Iowa in the evening of the 2nd of August, the Yoemen had a meeting and a blow out. As soon as the meeting was over, and some of the boys knowing I was in town, invited me to ice cream and cake. I had to make a speech, which was very short. I first introduced myself and greeted the Yeomen of Iowa. I told some of my experiences on the road and thanked them for remembering me. A collection was taken up for me, which amounted to $2.40. So you dear friends see how good they are to me. I have some expences for footwear and other things that I need on the road. I shall make good time into Chicago from here as there is an automobile road clear into that city. If I don't have to stop and work between times expect I will be there in 12 days. Please send me news to Chicago.

I extend my sincere congratulations to the Editor, W. O. Whte, for enlarging the force of Ukiah Republican Press, by adding a new editor. The long distance walker from Ukiah will be pleased to see him, when he returns.

Harvey Thoren.

## LIGHT AND POWER LINE COMPLETED

The California Telephone & Light company of Santa Rosa have their pole line about completed starting from the substation near the state hospital and running west to the race track and north to the city limits. They expect to commence stringing wire the latter part of the month. They are also considering running a line up the Babcock lane. The residents of Talmage will be furnshed lights and the farmers along the line will be able to secure lights and power. Florine Anker is in charge of the work.

Attorney J. C. Ruddock was a visitor to San Francisco this week.

## LARGEST BUCKS FOR THE SEASON

Express Agent Custer reports that one of the largest bucks of the season was shipped through his office Tuesday. It weighs 129 pounds and was killed at the Holmes resort on Sanhedrin by Mr. Leech of San Francisco. The largest deer shipped this season and the largest one whch there is any record at the express office went ot the first of the season and weighed 152 pounds. It was killed at John Shoemakers.

J. H. Barker returned this week to San Francisco after spending several days in town attending to business interests. He is feeling greatly improved in health.

Children Cry for Fletcher's

# CASTORIA

The Kind You Have Always Bought, and which has been in use for over 30 years, has borne the signature of Chas. H. Fletcher and has been made under his personal supervision since its infancy. Allow no one to deceive you in this. All Counterfeits, Imitations and "Just-as-good" are but Experiments that trifle with and endanger the health of Infants and Children—Experience against Experiment.

## What is CASTORIA

Castoria is a harmless substitute for Castor Oil, Paregoric, Drops and Soothing Syrups. It is Pleasant. It contains neither Opium, Morphine nor other Narcotic substance. Its age is its guarantee. It destroys Worms and allays Feverishness. It cures Diarrhœa and Wind Colic. It relieves Teething Troubles, cures Constipation and Flatulency. It assimilates the Food, regulates the Stomach and Bowels, giving healthy and natural sleep. The Children's Panacea—The Mother's Friend.

GENUINE CASTORIA ALWAYS

Bears the Signature of

Chas. H. Fletcher.

The Kind You Have Always Bought

In Use For Over 30 Years

THE CENTAUR COMPANY, 77 MURRAY STREET, NEW YORK CITY.


## CASES FILED AND COURT BUSINESS

Weldon & Held commenced suit last week in which Attorney A. J. Thatcher of Eureka is cited to appear on September 12 and show cause why he should not be punished for contempt of court. Thatcher was executor of the will of the late J. W. Miller and it is claimed that he has neglected to turn over the property of the estate to the proper parties.

Letters are asked in the estate of John Karo who died in Fort Bragg on August 2 of this year. He owned two lots in the Burbeck tract near Fort Bragg and valued a $500.

In the estate of Louis E. Berlin who died in San Francisco on December 20, 1911 the property consists of $81.60 cash, an interest in property in Alameda and $250 in Mendocino county making the total estate about $600.

Mrs. Joe Richardson of Talmage is reported to be rapidly improving after her recent operation in San Francisco and will return in a few days.

Ed Beilby and party from the state hospital returned this week from a hunting trip. Ed succeeded in getting a fine buck.


### FOR SALE

Registered Anogra Bucks., kids, yearlings, and twos. For the first time I will offer for sale a few bucks from the stock I bought from Oregon two years ago. Will be home from the summer range September 1st. Write for particulars, stating what you want. S. B. Zook, Lakeport. 7-3mo.


## GOV JOHNSON GETS GREAT RECEPTION

Governor Johnson, the nominee for vice president on the Bull-Moose ticket, was given a rousing reception in San Francisco Monday night by the people. Dreamland rink was packed and it is estimated at over 10,000 people were inside besides 4000 that could not get in and were turned back by the police and were addressed at the National theatre. The National was inadequate to seat the overflow meeting. Bandanas were plentiful and the moose call shook the buildings. It was one of the largest and most enthusiasic meetings ever held on the coast.

Chester Rowell, Meyer Lissner, John W. Stetson Goe. C. Pardee and Charles S. Wheeler were among the other speakers of the evening. Johnson in his speech referred to the campaign as a crusade. He said that the progressive platform was best decriled in the word that it was built for humanity's uplift and not for any party's continuation in power.

From the report of this meeting in the Call, Chronicle and Examiner, none of which are for Roosevelt and Johnson, it appears that the meeting must have been an immense success as all admitted that the house was packed and that the audience was enthusiastic.

Recorder E. E. Hollrook and George P. Anderson were visitors to San Francisco last week.

Pat Murphy was up from San Francisco this week on a business visit. Pat is holding down a good job in a cigar factory in the city and doing well and looks prosperous. Pat will be remembered as an old resident in Potter and the maker of the famous brand of Judge White cigars.


San Gregoria, California,
January 29th, 1912.

San Francisco Life Insurance Co.,
57 Post Street, San Francisco.

Gentlemen:—

We wish to thank you for your promptness in settling the death claim on the life of our son, Plinio Zanoni. The check for $2,500.00 reached us within ten days of the date of his death. While no amount of money could recompense us for the loss of of the companionship of our boy, through his foresight he has protected us in our old age from financial worries.

When your agent insured him we did not particularly favor it, as we thought a young man of 22 in perfect health did not need life insurance. The uncertainty of life has been shown us in a forceful manner.

His policy was taken in June, 1911, and only one premium of $72.80 was paid. The investment of this sum has provided us with $2,500.00. He was a good son while with us, and, through his action in insuring in our favor, he has continued to provide for us, even though he has passed away.

Sincerely yours,

B. M. Zanoni Mary Zanoni


## WOMEN IN PORTUGAL.

### They Do All the Hard Work While Lazy Men Loll and Smoke.

The lot of women in Portugal is not an enviable one, according to Mr. Aubrey F. G. Bell, who in his book, "In Portugal," thus describes the labor that falls to their share:

"Portuguese men are so notoriously indolent that it is no exaggeration to say that two-thirds of the work of Portugal is done by women. To them the Portuguese word mourejar is really applicable, since, in fact, they work like Moors or slaves. They work in the fields and appear to bear the brunt of the labor.

"In one field the woman in the heat of the day draws up bucket after bucket of water while the man sits perched in a shady olive tree. In the neighboring field a man watches six women at work among the maize. In a third a group of women stand working in the summer sun while a group of men sit at the same work under a vine trellis.

"Everywhere are to be seen women with huge loads of immense weight, while the men accompany them empty handed. The man lies in his ox cart and must have a cigarro and a cope of wine or brandy after his hard day's work, or he sits at his counter and bids his wife go out into the cruel sunshine to fetch a heavy bilten of water or other provisions. Women work in the quarries. Women row heavy barges Wherever there is hard work women are to be found."

## THE RISE OF NEW YORK.

### It Dates From the Time That the Erie Canal Was Opened.

If we seek the original creator of landed wealth in New York we must look over the heads of Astor and the Goelets to De Witt Clinton, the man who in 1825 pushed to completion the Erie canal.

Up to that time New York was not inevitably marked out for the American metropolis. In 1800 Philadelphia was actually a larger city, and Baltimore, with its splendid harbor and its inland river communication, confidently expected to grasp the nation's commercial leadership.

But the Erie canal changed the situation in a twinkling. It placed the city in communication with inland New York—an agricultural empire in itself, whose wealth had previously flowed by way of the Susquehanna river to Baltimore—and New York became the seaport for the agricultural states bordering on the great lakes.

Until the Erie canal was opened it had cost $88 a ton to transport wheat from Buffalo to Albany. With this new waterway the cost fell to something more than $5. A string of cities, several of which became large ones, sprang up along its course, all tributary to New York.—Burton J. Hendrick in McClure's Magazine.

### Unconscious Bravery.

At a place called Anghin, about forty miles south of Bangkok, a Chinaman and his wife cultivated a small sugar cane plantation. The man had been greatly annoyed by having his cane eaten by his neighbors' buffalo calves. Coming home one evening just at dark, he saw what he thought was one of the marauders at work on the cane. Stealing silently up behind it, he struck it a mighty blow with a heavy club. The animal dropped without a sound. The Chinaman told his wife what he had done and added, "That calf will steal no more of my cane." In the morning he found that the "calf" was a full grown tiger. He had killed it by breaking its neck, just as the woman of Nam had done. And John was so much impressed with his own narrow escape that he took to his bed and was sick for a week.—Youth's Companion.

### A Glass Needle Stiletto.

As diabolical a specimen of murderous ingenuity as ever was discovered by the police was found one day in the possession of a Chinaman who had been working in a laundry in New Orleans and who was believed to have intended using it upon his employer It was a tiny stiletto, with a handle about as thick as a carpenter's pencil and a blade four inches long of glass, pointed as keenly as a needle. A tiny groove had been filed around the blade close to the hilt. Suppose it was driven into a man's body It would be certain to break off at the groove and leave three inches of glass deep in his flesh. What is more, the puncture would be so tiny that it would probably close at once and show no mark, not even a single drop of blood

### Wouldn't Have Missed.

As a battalion was returning from rifle practice at the ranges a shot was discharged from the leading company, apparently by accident, but the bullet passed uncomfortably close to the colonel. "Look here," he roared to the captain of the company, "who fired that shot?" "Sir," replied the officer proudly, "it can't be a man of my company, for they are all first class shots."—London Globe.

### Refined Rooting.

The English root very politely. When a cricketer lands a fly the bleacherites yell: "Oh, jolly well caught! Oh, very well caught indeed!" Sometimes when a player plays unusually well they write him a note the next day.—Louisville Courier-Journal.

### Well Satisfied.

First Negro—I heah that Andrew Jackson Jones am run over by an automobile. Did he get any satisfaction? Second Negro—He suttinly did. He took de machine's number, played policy wif it an' won $10!—Satire.


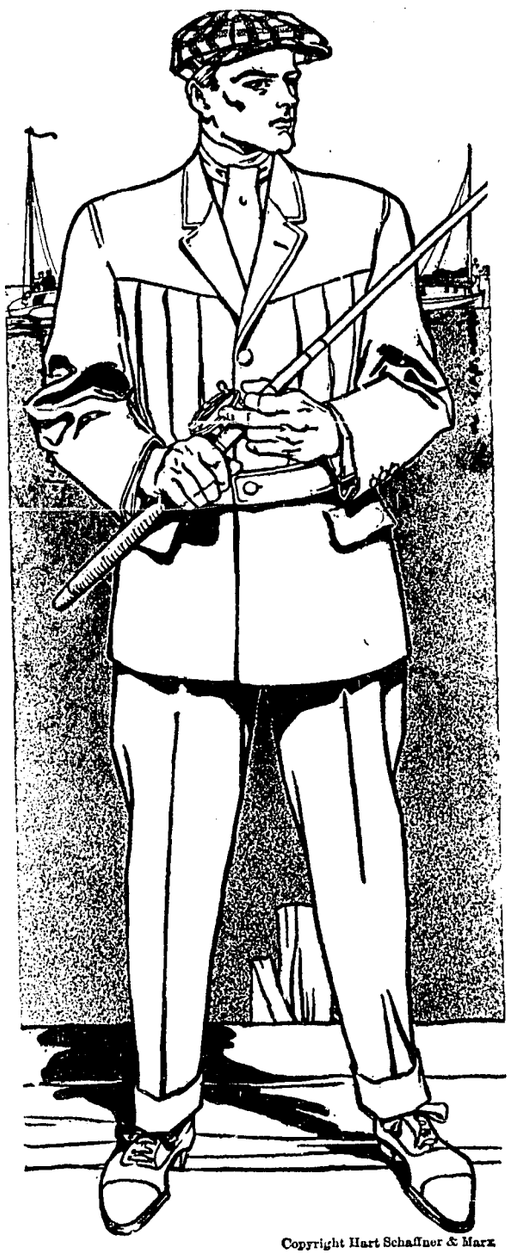

Copyright Hart Schaffner & Marx

STYLISH men, who are very critical as to the clothes they wear are sure to find complete satisfaction in

Hart, Schaffner & Marx

clothes; they're made in such perfect style, and with such excellence of tailoring; they fit so well, that any man can be suited.

You can pick up some good bargains in summer goods still. We'd rather take less than usual prices for them than carry them over. Winter goods are coming in soon.

THE TOGGERY

UKIAH, CAL.

M. Banker & Co.

CLOTHIERS AND FURNISHERS TO MEN WHO KNOW

Home of Hard-Schaffner and Marx Clothes

The clothes that are differant.


## E H PERCY BUYS OUT PARDNER

O. W. Kellen has sold his interest in the K. & P. garage to his pardener E. H. Percy, and will leave in a few days for Fairbanks, Alaska, to join his father and sister who have been there for some time. Mr. Percy is negotiating for one of the best machinists in the state to take charge of the repair and is also contemplating making a number of improvements.

Mr. and Mrs. Wm. Heryford left this week for a camping trip to Humboldt county.

The Misses English of El Centro are here on a visit to Mr. and Mrs. Elmer Gibson. The young ladies are sisters of Mrs. Gibson and formerly lived in this city.


Women!

If weak, you need Cardui, the woman's tonic. Cardui is made from gentle herbs, acts in a natural manner, and has no bad results, as some of the strong drugs sometimes used. As a medicine—a tonic—for weak, tired, worn-out women, Cardui has been a popular success for over 50 years.

E 57

Take CARDUI

The Woman's Tonic

Mrs. Lula Walden, of Gramlin, S. C., followed this advice. Read her letter: "I was so weak, when I first began to take Cardui, that it tired me to walk just a little. Now, I can do all the general housework, for a family of 9." Try Cardui for *your* troubles. It may be the very remedy you need.


George Eddy of Petaluma returned Tuesday after visiting Dr. F. E. Rea, Dr. S. L. Rea and Mrs. P. W. Handy and families.

Mrs. E. P. Long of Willits and Mrs. Alice Ray and Mrs. Nancy Chipman of Anderson valley were in town Monday. The two latter are sisters of Mrs. Long and had been to Willits to visit her. They came to this city on legal business connected with their mothers estate but found after arriving that it was court vacation and so had their trip for nothing.

### CONTRACTS FOR TWENTY CENTS

E. L. Cunningham reports that hoppicking in his fields will commence about the 23rd. He says that the crop will be fair in all of the hop producing countries of the world this year. He contracted this week 30,000 pounds of this years crop to Bauer Switzer Brewing & Malting Co. of S. F. for 20 cents. Mr. Cunningham in addition to being cashier of the Commercial bank is one of the largest individual hop producers in this section.


MARKET 'PHONE 493 RESIDENCE 'PHONE 451

Ukiah Meat Market

HANSEN & WARD, Props.

All kinks of Livestock,

Fresh and Salted Meats, Hams,

Bacon, Lard, Etc. Chickens a Specialty

UNDER NEW MANAGEMENT

Perfection at Last

THE EVEREADY VACUM CARPET CLEANER is now perfected and on sale. It is the best ever—requires no electricity and does not wear a person out pumping it, but runs so smooth and easy that a child can operate it as well as an adult.

Its construction is so simple that there is nothing to break or get out of order and the price is within the means of every housekeeper—ONLY $12. We send them out on trial and guarantee them satisfactory or there is no sale.

Telephone us and the cleaner will be sent at once with a man to demonstrate.

J. W. EVERSOLE

"FOR QUALITY"

# UKIAH AFTERNOON AND NIGHT

# WED., AUGUST 28TH

## KIT CARSON'S

## Buffalo Ranch Wild West

and

TRAINED WILD ANIMAL EXHIBITION

Tenth Trans-Continental Tour

## THE LARGEST WILD WEST SHOW ON EARTH

Coming Direct on Their Own Special Trains of Double Length Railroad Cars From the Biggest Ranch in the World.

## Menagerie of Trained Wild Animals

From all parts of the Globe. Daring and Death Defying Acts Almost Beyond the Realms of Lucid Imagination.

A Cosmopolitan Collection of Cowboys and Girls, Vanqueros, Senoritas, Guardis Rurales, Champions of the Lariat, Rough Riders, Pony Express Veterans, Daring Athletes, Comical Clowns, Thrilling Indian Fights and War Dances.

## Prince Botloine's Troupe of Russian Cossacks

The Most Daring Horsemen in the World.

## Bands of Sioux, Cheyenne, Comanche Indians

Fresh from the Camp-fire and Council, making their first Acquaintance with Pale Face Civilization.

The Grand Ethnological Performance Concludes with the Superb Spectacular, Dramatic, Historical Fantasy,

## "Battle of Wounded Knee"

Introducing a Vast and Motley Horde of Indians, Scouts, Trappers, and Soldiers that Actually took Active part in the Last Brave Stand and Hopeless Struggle the Noble Redskin made for his Freedom.

Two Performances Daily Rain or Shine

Afternoon at 2. Evening at 8. Doors open One Hour earlier.

WATER PROOF CANVAS. CANNOT LEAK.

Grand, Gold Glittering Free Street Parade

TWO MILES LONG at 11 a. m. daily on the main thoroughfares.

Big FREE Exhibitions on Show Grounds Immediately after Parade

Bring in Your Bad Horses and Mules

Our Cowboys will ride them FREE OF CHARGE.

$25 will be paid to any person bringing a horse or mule they cannot ride.

# UKIAH AFTERNOON AND NIGHT

# Wednesday, August 28th


## PERFECTING PLANS FOR WILLITS FAIR

The people at Willits are busy preparing for the county fair to be held here October 8 to 13th. This is a first of a series of three fairs to be held in the county before 1915 the others to be held at Fort Bragg and Ukiah. About $1200 in premiums will be offered. It is contemplated offering $75 for the best display of apples.

Thos. Ornbaun of Boonville was a business visitor to this city Tuesday. He was getting a furnace for his fruit drier and reports that the apple crop in Anderson valley this year is the best for some time. Six cents have been offered.

## INTERESTING LOCAL AND PERSONAL ITEMS

William Van Allen spent Sunday at Healdsburg and reports a strong sentiment for Roosevelt there.

J. M. Harlan came over from Willits last week and left for Lake county where he will have several weeks work tuning.

C. H. Kent and Mrs. Norris his mother, autoed to Napa last week and report the Napa roads in fine shape. Charley reports fine crops in Sonoma and Napa counties.

Mr. and Mrs J. A. Hoffman spent a few days at Dickinson's camp in Reeves mill canyon last week visiting Dr. and Mrs. Dickinson and family.


Ukiah Lumber Co.

On July first we took possession of the Foster warehouse formerly known as the Lucas Bros. Warehouse and lately operated by the Ukiah Lumber & Warehouse Company.

In addition to doing a regular Warehouse business we will handle and keep in stock a full line of feed stuffs, all kinds of seed and grain. We will sell to everybody whether a member of the Club or not and at the lowest possible price.

We will continue as here-to-fore to do an extensive business in general merchandise, pumps, engines and machinery of all kinds. It will be our endeavor to handle everything for the farmer both ways. We will aid him to get the best possible price for his products and will sell at a lower price than any competitor can possibly make.

We solicit an investigation by every farmer in the county. Come in and let's talk it over. Let us show you with figures what we are doing. Do not put it off. This means money saved for you.

Office in the Warehouse.

C. A. BERNHARD, Secretary.


## I C REED RELATES ANCIENT HISTORY

I. C. Reid celebrated his 85th birthday Tuesday and is still hale and hearty and very active for a man of his years. He returned a few days ago from Oakland where he had been visiting his daughter and reports that he saw his first flying machine. He is strongly of the opinion that flying machines will never be a safe mode of travel and has no desire to ride in one.

Mr. Reid came to Mendocino county in '59 and when in a reminiscent mood delights his friends with the tales of the olden times. He says that when he landed here all there was of Ukiah was one hotel conducted by "Brigham" Young, located on Main street opposite where the old Ukiah house now stands; Perkins blacksmith shop, Mose Briggs and R. B. Foxes feed stables; and Schlessnger's store.

He says that the late Doc Standley was then a young man and a practical joker and was clerk at the hotel. The story is told that there was only one large room in the attic of the hotel and that the guests were given a blanket and slept on the floor. One night they ran out of blankets and guests kept coming in. Doc kept passing out blankets however and stowing the weary travelers away. The next morning it was discovered that Doc had borrowed the blankets from the soundest sleepers so that the later arrivals might be cared for.

He says that in those days grizzly bear were common and that many a night while on his claim he was kept awake by the bear and deer moving around in the brush. While a great hunter Mr. Reid says that he never killed an elk but that shortly after he came here the late Uncle Sam Orr killed what was said to have been the last one in the county at the North hunting ground back of Eagle peak. He remembers however that Wurtenberg & Wickelhousen had a tame elk at the store in Calpella which was the result of many amusing incidents. Once he says Wickelhousen bet George Cooper, a famous rider, that he could not ride the elk. Cooper took the animal down on the sand bar and saddled him up when he looked around and saw a man on his back he lay down and refused to be spurred into action.

He also tells of the time he saved the late Jerry Donohoe a thrashing. He says that Jerry, who would fight for his opinion any time despite his small statue, was getting the worst of an argument with a 200 pounder. Uncle Ike, who was one of the largest and most powerful men in the country in those days sized up the situation and concluded that it was time to interfere. He walked over to the big man and commneced to reason with him on the unsoprtsmanlike conduct of striking such a small man and wound up by telling him that it would not be permitted. The big fellow sized up Reid who was just as large or larger than he and concluded that Reid's ideas were correct.


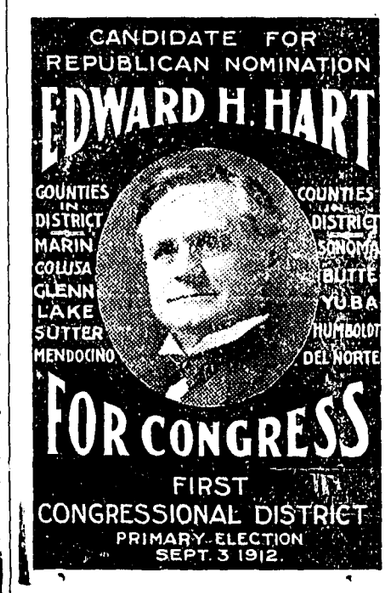


Headquarters Room 5, Cheda Block, San Rafael.



WESTERN PACIFIC RAILWAY

FERRY BUILDING, SAN FRANCISCO

TIME TABLE

| LEAVE | | ARRIVE |
|---|---|---|
| 9:10 A. M... | Niles, Livermore, Stockton, Sacramento, Oroville, Portola, Doyle, Elko, Salt Lake City and all points East | 8:45 P. M. |
| 5:20 P. M... | Hayward, Decoto, Niles, Sunol, Pleasanton, Livermore, Stockton and way points | 10:20 A. M. |
| 9:00 P. M... | Sunol, Pleasanton, Livermore, Stockton, Sacramento, Marysville, Oroville, Portla, Doyle, Winnemucca, Elko, Salt Lake City and all points East | 8:15 A. M. |


## SUNDAY SCHOOL LESSONS

Send the Ukiah Republican Press from now to.....19... the close of the Bible Question Club Contest, for the price of $..... enclosed. Count me a member of the Local Club.

Name .....

Address .....

### THE GREAT BIBLE CONTEST IS DRAWING NEAR

In two wekes our bible contest starts. This revival in bible study is being welcomed by all the churches.

We are glad to have the co-operation of the churches, the pastors and Sunday school worker, in this important undertaking.

The prizes that are offered are intrinsically valuable, and the diploma given to all who complete the course will confer a great honor upon them, but the greatest prize of all is the study itself; no words can overstate its value. All teachers of boys and girls, say of fifteen years and over, should urge them to take up this course. Adult bible class teachers will find this contest to be a great stimulus to their work if they personally get behind it and set the example. Many pastors call attention to the I. P. B. Q. C. from the pulpit and urge their people to join and participate in its benefits. We have no doubt that the pastors of Ukiah will not be one whit behind those of other towns. We have reason to believe that parents are encouraging their grown up children to take this course and we urge upon all parents to follow the good example.

The Republican Press is necessary for these studies, so order it for yourself, or a friend, by using the attached coupon.

Aug. 18, 1912.

The Ruler's Daughter Mark v:21-43.

Golden Text—And he took the damsel by the hand and said unto her, Talitha cumi, which is, being interpreted, Damsel, I say unto thee arise. Mark v:41.

1. Verse 21—What were the attractions in Jesus which drew the multitude to him?

2. Verse 22—When a great man is in trouble does he crave help and smypathy the same as common people? Give your reasons.

3. Verse 23—When our little children are sick and likely to pass into a land of conscious bliss how ought our feelings to be affected? (This is one of the questions which may be answered in writing by members of the club.)

4. Most of the rulers of the Jews were antagonistic to Jesus. Is it possible that Jairus would have been but for his trouble, and in any event what is the general influence of a great sorrow upon a man's trust in Jesus?

5. Is such conifident faith that Jairus had natural or supernatural, and why?

6. Verse 24—Jesus in those days responded to every call for help. What reason have we to know that he is now equally responsible to every call?

7. When we are in trouble what do we need to do to get adequate help from God?

8. Verses 25-28—What is the best thing for a woman who is afflicted with a chronic disease to do?

9. Did this woman have true faith or was her faith mixed with superstition? Give your reasons.

10. Many truly good people who trust in God are also full of superstition. What effect does this weakness have upon God's dealings with them?

11. May sick people today have the same simple faith for bodily healing that this woman had and be healed? Give your reason.

12. Verses 29-34—Was it the mere touch of Jesus' garment that healed her or conscious effort on the part of Jesus? Why?

13. Was there, or not, and why, any more virtue in Jesus' garment in itself than in that of any other man?

14. How did Jesus know, with so many people jostling him, of the particular touch of this woman?

15. What is the ground for the belief that God is aware of every thought, word and act of every individual?

16. When we open up our hearts to God and make him our confidential friend what are always the results?

17. Verses 35-36—When matters are as black as night and our troubles seem beyond remedy why its it still safe to be of good courage and to have faith?

18. Verses 37—Why is it that there are only certain persons we can work with effectually, while others, equally good people, are a hindrance to us?

19. Verses 38-43—What can you say for or againt profuse weeping and elaborate mourning emblems at the funerals of Christians?

Lesson for Sunday, Aug. 25, 1912. The Visit to Nazareth. Luke iv:16-30.

International Press Bible Question Club

I have read the Suggestive Questions on the Sunday School Lesson published in the Ukiah Republican Press on May 31, 1912 and intend to read the series of 52.

Name .....

Address .....

Mr. and Mrs. C. F. Craig of San Francisco spent several days this week visiting at the state hospital. Mr. Craig is treasurer of the board of managers and was married a few days ago in San Francisco.

### CASE AGAINST BOY DISMISSED

Ralph Brower, sixteen years old, who was held on a charge of horse stealing, has been discharged on the recommendation of District Attorney Duncan.


# VACATION

Exceptional values in camp and outdoor furniture, hammocks, tents and everything necessary to make your vacation or camping trip a pleasant one.

For those who must spend the summer months in town we have a splendid line of outdoor furniture so that your lawn may be converted into a comfortable home camp.

MAIL ORDERS GIVEN PROMPT ATTENTION

# Hutchison & Roeder



## Professional Cards

PHYSICIANS AND SURGEONS.

DR IDA M. LATHROP
Ukiah, California
Diseases of women and children a speciality,
Office, No. 204 Oak St
Phone 361

GEO W STOUT, M D.
UKIAH CITY, CAL.
Office, Corner Oak and Perkins streets

S L REA, M D
Office, in Masonic Building.
Ukiah, Cal.

DENTISTS.

GEORGE McCOWEN, D. D. S.,
Southeast corner State and Clay Sts
Ukiah, California.

DR FRANCIS E. REA.
DENTIST
Office, two blocks west of postoffice
Ukiah, Cal.

A LEE GIBSON, D D S
DENTIST.
Office, Marks Building,
Ukiah, Cal.

DR E G CASE
DENTIST.
Office, Cor. Oak and Standley streets,
One block west of Sheriffs office.
Ukiah, Cal.

DR J R THOMAS
DENTIST
Office in White Building east of Court House, Room 5. Ukiah. Cal.

LAND SURVEYORS.

P L HALL
LICENSED SURVEYOR AND NORTARY PUBLIC
Office, on Main Street
Willits, California.

ATTORNEYS AT LAW.

L. C. HENLEY ED V. HENLEY
HENLEY & HENLEY
ATTORNEYS AT LAW
Will practice in all state and federal courts. Offices—Heger Building west of Court house.

JAMES M. MANNON
CHARLES M. MANNON
MANNON & MANNON
ATTORNEYS AND COUNSELORS AT LAW
UKIAH, CALIFORNIA.
Offices, northwest corner Standley School Streets.
Will practice in all State and Federal Courts.

JOHN L McNAB MAURICE HIRSCH
ATTORNEYS.
(Successors to J A Cooper.)
In office formerly occupied by J A Cooper.
Odd Fellows building, up stairs.
Ukiah, Cal.

T L CAROTHERS
ATTORNEY AND COUNSELORS AT LAW
Ukiah, Cal.
Practices in all the State and Federal Courts.

G. E. REDWINE
ATTORNEY AND CONSELOR AT LAW
Will practice in any court in the state.
Offices with Smith Donohoe & Co. west of Court house.

W. G. POAGE
ATTORNEY AND COUNSELOR AT LAW
Will practice in any court in in the state.
Offices on N. School Street, Ukiah.

HALE McCOWEN, JR.
Attorney and Counselor at Law
Rooms 6 and 8, Preston building.
Ukiah, Calif.

KEITH C. EVERSOLE
Attorney at Law
Mills Building San Francisco
Practice in State and United States Courts

Office Hours Phone Sutter 455
9 To 12 M.
1 To 5 P. M.
DR. E. G. CASE
Dentist
Room 209 830 Market Street
Westbank Building San Francisco

DR. E. W. KING
Mental and Nervous diseases
Psychotherapy
Office Hours: 2 to 5.
Office: 3445 Sacramento St., San Francisco. Telephone: Fillmore 2115.


### SUMMER HOTEL FILLING UP

Willits furnished three new boarders at Hotel Byrnes, this week. Jim Blakesley is held on $500 bail for failure to support his wife. O. Fraizer is serving twenty-five days for vagrancy. John Sullivan is doing twenty-five days for disturbing the peace.

Guy Shoemaker returned from Santa Cruz Tuesday where he had accompanied his mother. He reports that she was taken seriously ill a few days ago but that she is now greatly improved. Mrs. Shoemaker is visiting her daughter.

# UKIAH REPUBLICAN - PRESS

ISSUED EVERY FRIDAY BY
W. O. WHITE EDITOR AND PROPRIETOR

Subscription $2.50 per year.
Display Advertising, 25c an inch.
Reading Notices, 10c a line.
Legal Advertising $1.50 a squa


THE democratic state central committee has again shifted and is now in control of the original Wilson supporters and Gavin McNab, the Bell-Sanford Clark supporters having been relegated to the rear. This is the result of the committee meeting called over the head of Chairman DeWit and Bell this week and it was agreed that another meeting would be held Saturday and that the subcommittees appointed by DeWitt would be changed to conform to the desires of Gavin McNab and his followers. Gavin is letting the boys down easy and DeWitt is still in charge. The Clark men are breaking their necks to be allowed to stay on the bandwagon and will work like beavers this fall but it must be an awful jolt to them when they realize that should there happen to be any patronage Gavin McNab will have the disposition of it. This means that John Ruddock, Jack Weldon and the other original Wilson men in this county will have the say here. This is too bad as Senator Sanford has been promising to handle the pie.

THE hop men estimate that within the next month over $80,000 will be paid out in Ukiah valley to hoppickers. We get so accustomed to looking at the hopfields that we are apt to forget that they mean money to everyone in this section. When the price of hops is high the hop men are exceedingly prosperous and the returns to the community are great. In any event however the picker is paid one cent a pound and thousands of dollars are put in circulation in the communty regardess of what price the grower receives. Another side of the question also is presented and that that hundreds of families spend their summer vacation in the hopfields and not only enjoy a sociable and heathful time during their outing but are enabled to go back home much richer.

CONGRESS unseated a member from Mississippi the other day because his father spent $7000 to secure his election. In this district the amount of advertising being done and the number of men on the road in his interest would seem to indicate that one of the local candidates will have be careful or he will exceed the speed limit.

THE city council of Fort Bragg has introduced an ordinance prohibiting gatherings of the streets and alleys, evidently in anticipation of the I. W. W. The socialists of Fort Bragg have presented a strong petition to the city council protesting against the passage of the ordinance.

UKIAH to have a hop festival as an annual event. Point Arena holds a yearly flower show. Mendocino will soon hold its second annual apple show. This is all in the line of progress and each will ad its quota to advertising the whole of Mendocino county in addition to the peculiar benefit that will accrue to the individual section. Fort Bragg and Willits should get in the procession and have some kind of an annual fete. The more advertising the county receives the better and each section should do its part. What Mendocino county needs is more men with a limited capital to develop its farming resources. The man who digs his money out of the soil is the man who makes communities prosperous. These people must come mostly from the east and the only way they can be attracted here is by advertising.

A NEWSPAPER cartoon in addition to being humorous must be to the point. One noticed the other day depicted Uncle Sam with his sleeves rolled up digging the Panama canal while on the bank stood John Bull with a surprised expression on his face asking "You are not actually digging that ditch for yourself are you?" This is the whole meat of the qestion. If England wanted the canal she should have dug it. Now that the United States has per formed that very imporant part of the work she should be durned thankful to be permitted to use it and pay for the privilege.

FOR years the Press has been fiighting of an equalized assessment on the lands in Mendocino county and occasionally we notice a specific instance which shows that we are right. The latest is in the ad of the Mendocino Land company in the Beacon. The interesting paragraph is "55 acres of cutover redwood land near Melbourne for $20 per acre." We have not taken the trouble to hunt up this particular piece of land but it is safe to say that the asking price is much greater than the assessed valuation. Timber than that is not cut over is only assessed a $10 an acre. The Press does not advocate gouging the large property holder as a punishment for his wealth but we believe that the assessments should be equalized so that the owner of a home would only pay a just proportion of the taxes.

### FIFTY BUCKS FOR KILLING DOE

Leland Thompson pleaded guilty before Judge Huntley last week at Hopland and was fined $50 for killing a doe. The deer was killed on the 14th of July at McDowell valley and the arrest was made by Game Warden Miller.

Misses Bessie and Ethel Bartlett of Calexico arrived last night and will spend a couple of weeks visting friends and relatives. The girls both have good positions in Calexico. They have been visiting Mr. and Mrs. Ed Bartlett at Exeter and will also visit in the bay cities. They report that their father and Arch both have good positions and are doing well.


**CASTORIA**
For Infants and Children.
The Kind You Have Always Bought
Bears the Signature of Chas. H. Fletcher


### MISS CLEVELAND, NURSE

In another column will be found the card of Laura F. Cleveland graduate nurse. Miss Cleveland is highy recommended as a nurse and was graduated with a high standing. She is at Ceveland station and can be reached by phone.

### SAUNDERS STUDIO

We desire to announce to our many friends and patrons that we have again opened our studio on North State street and are prepared to do the best work in photographs and developing at reasonable prices. The public is invited to call and inspect our work. Kodak work promptly done and work guaranteed to be the best possible from the negative.

Mrs. J. H. Saunders & Son. 8-2t.

### THE WEEKS WEATHER

Dr. McCowen hands in the following weather report for the week: maximum temperature 103 on the 12th, minimum 47 on the 15th.


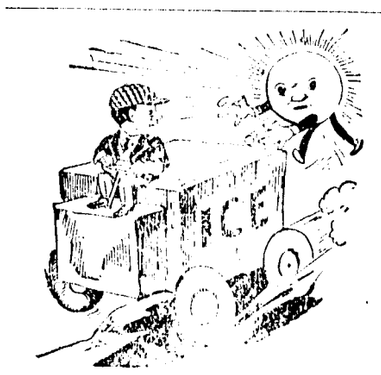


GETTING AWAY FROM THE HEAT isn't possible for all of us. The mountain, seashore or lake is not for everybody. But stay-at-homes need not be uncomfortable. A plentiful supply of our ice and a few bottles of a favorite beverage will do much to make life comfortable. Shall we commence supplying the ice?

THE CRYSTAL ICE WORKS

BEER IS A LIFE SAVER when the throat is parched, the body tired, the mind wearied. Try a bottle of Ukiah Beer and enjoy learning how perfect a refreshment it is. Try a bottle with your meals and see how much better you will enjoy them, how much better your appetite will be. Make the trial at once by ordering a case today.

UKIAH BREWING AND ICE COMPANY, UKIAH, CAL.


## REAL ESTATE TRANSFERS IN THIS CO

August 14th, 1912.

Deed—J Kenny to K Gorman conveying Occidental Hotel property at Mendocino.

Deed—A W Bento to T Collins for lot 13 sec 2 t 23 n r 15 w.

Deed—T Lawrence et al to G L Ticehurst et al quit-claim to part of lot 181 Yokayo Rancho.

Deed—Mrs M P Toney to Mrs N E Lynch for lot on N State street.

Patent—U S A to Edward Porter for lots 12 and 13 sec 22 and sw qr of nw qr, nw qr of sw qr sec 23 t 17 n r 14 w.

Marriage L—M A Donohoe of Fulton to Clara E Faught of Hopland.

Marriage L—W H H Bennett of Caspar to May Brown of Albion.

Marriage L—J L Bowman of Mendocino to Anna Dougherty.

Marriage L—W Adams to E A Allison both of Mendocino.

### BARKED UP WRONG TREE

Max Korn, who is employed on the Times, mixed things with Postmaster Frank Caughey in the Postoffice Tuesday and as a result spent a day in the hospital. It is reported that Korn struck at Caughey first. Caughey's temper evidently got away from him and he used the fellow up pretty badly. It is reported that each will have the other arrested.

**His Painful Debut.**

"I shall not easily forget my debut," Sir Charles Wyndham said on one occasion. "We opened at Washington, and I appeared as a character who had to declare, 'I am drunk with love and enthusiasm.' Having uttered the first three words, I was seized with stage fright and said no more. This is what I read in a New York paper the next morning: 'A Mr. Wyndham represented a young man from South America. He had better go there himself.'"

**Riches and Contentment.**

"Contentment is better than riches," said the ready made philosopher.

"True," replied Mr. Dustin Stax, "but my observation is that a man who is rich has a better chance of becoming content than a man who is contented has of becoming rich."—Washington Star.

**Alike, Yet Different.**

Mrs. Youngbride—My husband is very determined. He never gives up. Mrs. Klosefist (sadly)—Neither does mine.—Boston Globe.

You can do in a second what it takes years to get over regretting.—New York Press.

## ENSILAGE CUTTERS BEING INSTALLED

J. C. Johnson and F. A. Yates, two of the progressive farmers of the valley, have just received large sized ensilage cutters which will be used in connection with their silos. The cutters are operated by 10 h p gas engines and and are guaranteed to blow the ensilage into the top of 60 foot silos.

The machines are of the latest design and built especially for use on the Pacific coast. They were not obtainable in San Francisco and were ordered from Portland through the Farmers' club of which Mr. Johnson is president. Mr. Johnson has used a silo for several years and Mr. Yates has just completed one on his ranch.

This is the beginning of a new era of stock feeding in this section and the experiment will be watched with interest by the farmers. It is understood that a number more will soon install cutters and silos should the new machines keep up to what is promised for them.


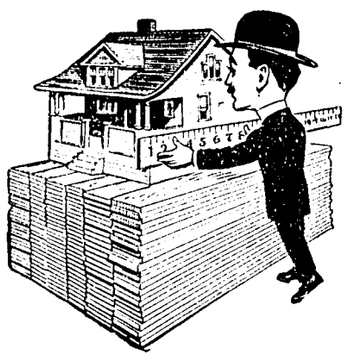

WHEN YOUR ROOF NEEDS REPAIRING DON'T FORGET THAT WE SELL ALL KINDS OF ROOFING, SHINGLES, SHAKES AND PREPARED ROOFING. :: :: ::

OUR ROOFING IS THE BEST AND THE PRICES ARE RIGHT. ::

Ukiah Lumber & Warehouse Company

L. J. Roach, Manager.



*The* Latest in Jewelry

YOU may depend upon it—we have it in our store. We aim to carry an up-to-date stock and we do. That's the reason we say "For something new in jewelry visit our store."

JOSEPH JEWELRY CO. UKIAH, CALIF.

P. H. JOSEPH, Optometrist
Registered Under the Laws *of* the State *of* California



DON'T MISS THE

$80,000 SHOW

at the

California State Fair

AT SACRAMENTO

From Sept. 14 to 21, Inclusive

Biggest Agricultural, Horticultural, Livestock and Industrial Exhibits in the History of the State. Spectacular Amusements, Wild West Show, Fireworks, Horse and Auto Shows, High Class Harness Racing, Knights of Pythias Tournament, Turn Verein Festival and Band Contests

SPECIAL RATES ON ALL LINES


# PEOPLE'S EXCHANGE

Thousands of people read these little liners each week and many sales are made by them as our readers have formed the habit of answering these little advertisements.

## CHEAP AND EFFECTIVE SERVICE

In this department we will insert your advertisement under a classified head for one cent per word per issue. No ad accepted for less than 15 cents.

Anything or everything useful or desirable for the farmer, his home or family may be advertised in these columns Farmers who wish to sell live stock, fruit poultry and farm products, to sell, lease or buy property, or secure good help, will find that these little advertisements will give them good results.

## One Cent A Word

Payable in advance as these items are too small for book-keeping

12 acres 2¾ miles of Ukiah, 10 acres bottom land, 2 acres in pears and prunes and 2 acres in bearing grapes. Buggy, good spring wagon, farming tools and all household goods. Price $2700—½ cash. For sale by W. M. English. 9-2t.

Wanted—An elderly lady to take care of some children. Wages must be reasonable. Enquire at this office. 9-2t.

Hoppickers wanted—Tents and wood furnished. Picking commences 24th. E. Clement Horst company's ranch. 9-2t.

Lost—Gold ring, diamond setting, initial M, reward. Return to Grover McGimsey, Talmage. 9-tf

Notice to Ranchers—Man and wife want work on ranch, would like to take charge of ranch. Man sober and ambitious, have had practical experience in both stock raising and farming. Wife to cook for not more than 6 or 8 men can give very best of references from former employers. Only moderate wages expected but must be steady. Write box 267, Ukiah, Cal., or call at this office. 1t.

Strayed—From ranch of Dr. Dickinson in Redwood valley on or about June 15th one bull calf and one steer, about one year old. Any information address to Pomo Bros., Calpella. 1t.

Hoppickers Wanted—Cunningham ranch. Phone 863. 9-2t.

For Sale—Studebaker buggy, top and rubber tires, almost new and in good condition, Phone 655, Ukiah. 8-tf.

Whiteoak timber—Between 200 and 300 cords. Will be given to anyone for clearing land. Address A. F. Busch, Potter valley. 8-2t.

Found—Pocket book containing money. Enquire at this office. 1t.

Hoppickers Wanted—Enquire E. P. Robbins, Douglas Ranch, Ukiah. 8-4t.

Choice ranch property—For sale or rent. S. P. Beattie, Willits, Calif, one of the oldest established real-estate men in the county, knows the land thoroughly. Letters answered promptly. Small or large ranches at right figures. 7-4t.

Wanted—The best improved ranch that $2500 or less will buy, owners only need answer. Address J. W. 392 Oak st., San Francisco, Cal. 7.

For Sale—W. P. Lynch residence on Clara ave. Mondern improvements, good barn, two lots. Enquire on premises. 7-tf.

Victor Victrolas at Josephs.

For Sale—1500 February pullets white Leghorn, also ranch 6 1-2 acres for rent or sale. Enquire Mrs. w. w. Porterfield, Ukiah. 6-tf.

A Bargain—Good tent 10 by 12, $10. Box 564, Ukiah.

For Sale—Two lots on Grove avenue, opposite Prof. Bernhard's new house. Lots 50x150. Will be sold cheap with in the next 30 days. F. O. Mozer.

For Sale—Webber square piano cheap. See John G Whelan at home place. 4-tf.

For Sale—Lodging house, 45 furnished rooms, well lighted, city water, good trade, corner lot 100 x 140 feet. Store in corner of building. A bargain. Write Box 139 Fort Bragg, Cal. 9-3t.

For Sale—good buggy horse, no afraid of autos. Genlte for a woman to drive. Enquire of Clair Smith at Eagle stables. 8-2t.

For Sale—Reo auto in good condition. Price $100. Enquire of Al Malpas.

For Sale or Rent—The John G. Whelan home opposite the North Methodist church. Enquire on place. 4-tf

For Sale—Billiard table in good condition. Price $35. Frank Sandelin, Ukiah. 5-tf.

For Sale—Residence 511 Church st., will be vacated July 1st, bargain. Inquire of G. A. Johnson. 48

For Sale—"Bean" orchard spray pump complete, two hoses, used 3 times, good as new, cost $45, price $32.50. F. C. Van Nader, Ukiah R. F. D. No. 1. 46.

For Sale—6 head of horses. Frank Cunningham, Ukiah. 4-tf.

Horses For Sale—All good for riding or driving, single or double,; dark bay mare; especially fine under saddle, iron gray gelding, excels for hunting; pretty four year old, black, only half broken but very kind and gentle, promises to make very best of anmals for allround use. Also camping wagon built to order by Charlton & Son; single buggy, harness, saddle. I am away from home too much to use them. Apply to Mrs. Pemberton, 410 Henry street, Ukiah. J. E. Pemberton. 3-tf.

For Sale—Set of double buggy harness. Must be sold at once. Call at this office.

For Sale—Royal type writer No. 1, used only a few months. A bargain at $50. Call at this office or address box 564 Ukiah.

For Sale—4 year old rams at a bargain. Laughlin ranch Calpella. 6-6t.

For Sale—Good family horse. Surry in good condition. Enquire of Clair Smith at Eagle stables 41-tf.

A place to keep your private papers safe from fire and thieves yet always easily accessible to you. Two keys required to open box so the loss of your key would not enable anyone else to pry into your personal affairs. Boxes located in a burglar and fireproof vault in a concrete building. If such safety appeals to you it is obtainable by paying 75 cents a month or $6 a year to Weldon & Held, Attorneys at Law. West of Court house, Ukiah. 13-tf.

100 engraved visiting cards and plate for $2.50. Ukiah Republican Press. tf

For Sale—A magnificent toned Hemme and Long upright piano in excellent condition. Cost $500, can now be bought for $150 as owner is going away. Terms if desired. Address this office. S. V. M. 3

Dr. W. H. Hudson has purchased the residence property of Mrs B. B. Fox on Main street. In addition to being a fine lot the property carries a perpetual water right which in itself is extremely valuable.

Everett Holliday and family, S. J. Holliday and family, Tom Garner and family and Hugh Cox and family returned this week from a camping trip in Reeves mill canyon.

Hay for Sale—2 Tons alfalfa and oats mixed. Best cow feed. Inquire J. A. P., 120 School st. 1t.


J. R. MATHEWS' PHARMACY

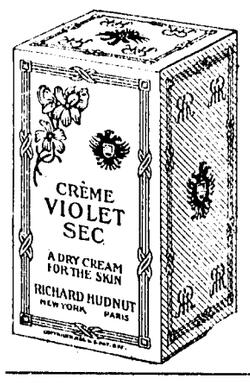


RICHARD HUDNUTS

CREME VIOLET SEC, a dry cream for the skin.
Marvelous Cold Cream,
Violet Sec Face Powder,
Violet Sec Talcum Powder,
Violet Sec Soap and Extreme
Violet Sec Toilet Water.

KODAKS, CAMERAS, PHOTO SUPPLIES.
Developing and Printing.

UKIAH, CALIFORNIA



Full Value Nursery

Stock true to name. Free from disease and thrifty. Stock guaranteed true.

A. H. McGAHA, MANAGER, PETALUMA, CAL. March, '13

# EARLY FALL STYLES

FOR

# MEN AND WOMEN

IN OUR READY-TO-WEAR DEPARTMENTS

## LADIES' WEAR

This week we opened and placed on sale the first lot of FALL and WINTER Suits and Coats for the new season.

We were careful in making our selections as we wanted to have the best line and the best styles made---

**WE CHOSE**

the

**The Percival B. Palmer line**

as being

**The Classy Clothes**

FOR **STYLE**
**QUALITY**
**PRICE**

Watch our show windows for displays of new styles.

## MEN'S WEAR

15 BUCKS

ADLER'S

Collegian Clothes

15 BUCKS

**Just received a few of our Fall and Winter styles in Collegian clothes. We need not tell you about the make of "Adler's" clothes as you know that.**

**Come in and let us show you the newest fabrics, patterns and models for this Fall and Winter at $15.00.**

GANTNER & MATTERN SWEATERS

# C. HOFMAN CO.

Have you seen our window display of Dutchess Trousers. The guaranteed line $1 a rip and 10c a button. Ask to see them, $1.50 to $6.00.


# Personal Mention
# Local Happenings

Sheriff Byrnes received a present from his friends in Fort Bragg last week in the shape of a large piece of Redwood with "48" on it in large figures. It now occupies a conspicuous position in the sheriff's office.

Mrs. Hattie Hayes of Calpella was in town on a visit Wednesday.

W. J. Eyre was down from his ranch in Sherwood this week. Mr. Eyre is the circulation manager of the Bulletin of San Francisco.

Miss Leta Wilson has been spending her vacation at Dillons beach.

A large sleeping porch is being added to the Ganter residence. Contractor Dickie is doing the work.

J. F. Westphalen and A. J. Mayfield of Willits have filed articles of co-partnership in the clerks office

Edward Lilipop of Calpella was down Wednesday to prove up on his homestead entry. Preston Conway and Carl Martel accompanied him as witnesses.

Sheriff Byrnes returned Wednesday from a business visit to the coast. He reports killing a fine buck on the way over.

Dr. Lathrop-Malpas and party visited the boy scouts at the first camp on Cold creek Sunday. The doctor has been delivering lectures to the boys on first aid to the injared and reported that the members of the party were in excellent health.

Harry McCready jr. of Oakland is here on a visit to his grandmother, Mrs. McCready and will spend the summer.

The infant son of Mr. and Mrs. Earl Jamison of Willits was brought to this city Sunday for burial the funeral taking place from the residence of Mr. and Mrs. J. W. Butts.

Mr. and Mrs. C. U. White and family left Tuesday for the coast in their Ford auto. They will spend a couple of weeks camping and visiting.

Father Lewis, R. L. Hutchison and A. J. Gibson returned last week from a hunting trip on the Garcia. They had a fine time and Father Lewis succeeded in getting a fine buck.

C. G. Halliday is laid up this week with rheumatism.

Ukiah lodge number 174 I. O. O. F., conferred derees on several candidates Tuesday night. After lodge refreshments were served. Everybody reports a pleasant evening.

Regular services next Sunday at the Episcopal church, Aug. 18 at 11 a. m. by the pastor Rev. F. W. Crook.

Rev. J. A. Lanning of Boonville was over last week and went to Potter valley to deliver a series of illustrated lectures Rev. Lanning is a firm believer in Press want ads and reports that an ad to sell a small piece of land recently brought him a number of enquiries.

Fred Waugh is the happiest man in this section a 12½ pound boy having arrived at his house Saturday. Both the mother and the young gentleman are getting along nicely and Fred will be able to work in a few days. He is advocating a baby show and figures that he has a prizewinner.

J. Stewart Ross and family of El Centro accompanied Attorney and Mrs. C. M. Mannon and family up from the southern part of the state and spent several days in this city visiting them. They are traveling by auto and the parties returned by way of Bartlett springs and report some fierce grades.

Emil Cerf of the Clarion clothing store of San Francisco visited Mr. and Mrs. Louis Hofman a few days this week.

Dr. Smith of Herald has accepted a position as tempoarary second assistant the medical superintdent at the Mendocino state hospital.

City Attorney C. M. Mannon and family returned Sunday from an extended auto tour in the southern part of the state. They report a fine outing and no trouble with the car.

Sam Ernt left last week for Lake county where he is negotiating for the purchase of a large ranch.

Treasurer George A. Johnson is recovering from his recent illness and while not yet able to take charge of his office has been able to be up town this week.

Edward Eversole returned Monday from his vacation and reports a fine time in San Francisco.

Ted Young of the Eversole furniture store left this week for Cold creek on a hunting trip.

Mrs. Cora Howell and daughter, Lillian, of Taft are here on a visit.

T. J. Gillespie of Willits is here under a doctor's care. He is somewhat improved.

W. S. Graham, local manager for the Snow Mountan company, is San Francisco on a business visit.

Arthur Gibson came up from San Jose this week to spend his vacation and visit old acquaintances. He has a good position in San Jose and is doing well.


Children Cry
FOR FLETCHER'S
CASTORIA


Mrs. Walter Tracy and son of Cummings are visiting Cashier and Mrs. Arthur Tracy.

Dion Barker came up from San Francisco this week and will leave in a few days for St. Mathews military academy.

Fred Thomas left yesterday for the University of California to resume his studies. He killed a fine buck this week which he forwarded to the fraternity house and boys will feast on deer meat.

Dr. and Mrs. W. H. Hudson and Mr. and Mrs. George Wilcox left yesterday for a hunting trip in the northern part of the county. The doctor states that he is taking Wilcox along to photograph the bag. It is understood that Wilcox has an entirely different view of the matter and intends to be in on the killing.

Hale McCowen jr., Mrs. Frank Cunningham and Marguerite Thomas left yesterday for St. Helena to spend a few days visiting Mrs. Hale MCcowen. They made the trip by auto.

George Ordstein of Westport was bound over yesterday to the superior court by Judge Crockett on a charge of selling liquor without a license. He was released on $100 bonds.

Attorney J. R. Thomas took his family over to Fort Bragg for a visit and they will remain several days. Attorney Thomas was comelled to return Monday on legal business.

Mrs. F. M. Orsborn returned this week from Potter valley where she has been visiting her sister Mrs. Eddie.

Miss Laura Cleveland, a graduate nurse, is here spending her vacation with her father, R. L. Cleveland.

Miss Carmelita Carothres returned this week from her summer vacation.

C. A. Price was over from Anderson valley this week.


Children Cry
FOR FLETCHER'S
CASTORIA


Mrs. E. B. Gibson and daughter Lela and Mrs. Louis Hildreth are camping at Orrs. Mr. and Mrs. Robert McGarvey, Victor McGarvey and Louis Hildreth spent Sunday with them making the trip in Mr. McGarvey's car.

W. A. Ford and family and Monte Banker and family are spending a week at Orrs.

Mr. Mrs. Myron Harris of Oakland are visiting Mrs. Harris parents, Mr. and Mrs. James Stitt. They will also visit the Fullers at Gravelly valley.

Fred Stickney and family of Caspar passed through town this week on their way to Lake Tahoe on an outing. They are traveling in their Rambler touring car.

Sam Wheeler of San Francisco is up on a visit.

Assessor Sutton of Colusa county and party passed through town this week on their way to Anderson valley on a hunting and fishing trip and will camp on the Navarro. While in town Assessor Sutton called on Assessor Gibson and paid his compliments. He is greatly pleased with this section of the state and was enthusiastic over getting a good road built between this county and Colusa.

The Sebastopol apple show will open next Monday. This is the third annual show and it is said that it will eclipse any of the former efforts. Twenty-seven hundred dollars will be given in prizes.

B. F. Moore a son of Rev. Moore of this city and at present in the office of Superintendent of Public Instruction Hyatt, has been offered an appointment in the office to the minister to Bolivia. Mr. Moore however decided that he did not want to leave the U. S. and declined.

H. A. Keller is in San Francisco on a business visit. He will select a stock of jewelry for the Ukiah Jewelry store.

The Ukiah and Willits bands had a great time Sunday and their baseball game was well attended. The score was too large to remember. After the game the Ukiah boys enterained the Willits boys at a barbecue.

Mrs. Tom Cummings returned this week from Coalinga where she has been visiting and spent a few days at R. L. Clevelands before returning to her home at Santa Rosa where her children will attend school.

Dr. Hirschel O. Cleland of the city and county hospital of San Francisco is here on a visit to his parents.

Notice is herbey given that I intend to apply to the State Board of Prison Directors to be paroled from San Quentin according to law.

Name: Otto Harraz.
Reg. No. 24905. 8-2t.

### WILLITS WINS

(Press' Special Service)

WILLITS, Aug. 10--Willits defeated the Union Indians from Ukiah last week by the score of 16 to 4. The game was exciting all the fans were treated to a good bunch of hitting. Riley of Willits held the Indians to 3 hits and the 4 runs were merely handed to the Indians. Willits got 20 hits off the Indians and made 3 fat double pays. In the first inning Myers of the Indians ran into second base man Johnson at first base and Johnson received a broken arm and badly injured shoulder. X.


FOR A COOL DRINK

SUNDAY

or any other day

All Kinds Ice Cold Drinks

AT

CLELAND'S
BILLIARD PARLORS

*The*
Ukiah Normal School

Prepares applicants for the examinations in Lake and Mendocino Counties for teachers certificates.

Next term opens Monday, Sept. 2, 1912.

For particulars address

F. O. MOWER,
Principal.

# HOW BLOOD IS MADE.

The liquids and the digested foods in the alimentary canal pass through the wall of the canal into the blood. This process is called *absorption* and takes place chiefly from the small intestine. After absorption the blood carries the food through the body, and each cell takes from the blood the food it needs. A pure glyceric extract made from bloodroot, mandrake, stone, queen's root and golden seal root, and sold by druggists for the past forty years under the name of

**Doctor Pierce's Golden Medical Discovery,**

gives uniformly excellent results as a tonic to help in the assimilation of the food and in the absorption by the blood of the food it requires. Eradicate the poisons from the blood with this alterative extract which does *not* shrink the white blood corpuscles, because containing no alcohol or other injurious ingredients. Thus the body can be built up—strong to resist disease. This is a tonic taken from Nature's garden that builds up those weakened by disease. Sold by druggists everywhere. Address World's Dispensary Medical Association, Buffalo, N. Y.

CHAS. FAERBER, JR.

MR. CHAS. FAERBER, JR., of 832 Woodlawn Ave., Philadelphia, Pa., writes: "I was troubled with my stomach for almost three years. Tried several doctors and most everything anybody recommended to me, but kept getting worse and honestly did not care to live as I was never well even though, at times, I had no pain. My symptoms were as follows: Always tired, my whole body in a throb, belching of gas, pain and soreness in the stomach, vomiting, constipation, could not tell what to eat or what would agree with me, and was melancholy. But after taking Dr. Pierce's Golden Medical Discovery with the 'Pleasant Pellets' it has made me a well man which is something to live for."


# Real Estate Tranfers For Mendocino County

## Papers Recorded in This County During the Week--Compiled by the Ukiah Guarantee Abstract & Title Company, Connolly & Handy, Proprietors

August 8th, 1912.

Patent—U S A to J W Fairbanks for the n hlf of se qr, e hlf of sw qr sec 9 t 22 n r 11 w.

Deed—Mrs V Greenough to F M Bunyard for lot 8 blk .L and lots 1 and 2 blk Q Ukiah north addition.

Deed—C W Bradford et ux to U N Briggs for s hlf of s hlf sec 17 with other lands in sec 20 t 15 n r 13 w 500 acres.

Mtge—U N Briggs to C W Bradford covering same lands for $3250 int at 7 per cent.

Hop contract—J Cunningham to Bauer-Schweitzer Hop and Malt co 40,000 bls for 3 years at 14 cents per lbs.

Notice of Location—Quarts Claim by Sallie L Thomas and Nelson Requa on part of sec 35 t 17 n r 12 w.

August 9th, 1912.

Patent—U S A to Geo G Peck for nw qr of sw qr sec 9 t 12 n r 12 w.

Deed—R Bates et al to T H Smith und hlf int in lot in Westport.

Deed—E Dorris Est to H Meyers for int in lot in Ukiah.

Order confirming sale—E Dorris est to H Meyers for lot in Ukiah.

Mtge—J C Johnson et ux to Com Bank of Ukiah for lands in lot 58 of Yokayo rancho and other lands for $10,000 int at 6 per cent.

Bill of Sale—R Bates et al to T H Smith hlf interest in goods wares and merchandise in the "Firm of Smith & Bates."

August 10th, 1912.

Deed—J W Preston to Preston Land I Co for lots 7, 8, 9 and 10 blk C Ukiah n add.

Cert of Sale—K Mtejovsky plff vs Jospeh F Krobat covering se qr of se qr sec 19 and sw qr of ws qr sec 20, t 18 r 7 w excepting road way thereon for $990.

August 12th, 1912.

Deed—G P Purlenky to P C Jones for lot 14 blk 6Fort Bragg.

Deed—H A Weller to A M Purlenky for lot 13 blk 6 Ft Bragg.

Deed—H A Weller to G P Purlenky for lot 14 blk 6 Ft Bragg.

Deed J W Spotswood to E Y Himmilwright for lands in sec 13, 14, 22, 23, 24, 25 and 26 t 17 n, r 12 w.

Deed—E Y Hemmilwrght to W P Thomas for sw qr of nw qr sec 26 t 17 n, r 12 w.

Cert of Sale—Fannie Thurman est to C L Kendall for s hlf of nw qr and ne qr of sw qr sec 12, t 12 n, r 17 with other lands for $6000.

Deed—J L Dabner et ux to California Apple Land co for part of w hlf of nw qr sec 28, tl 7 n, 17 w.

Mtge—V L Frasier to Mrs L A White covering lots 2 and 3 blk K Ukiah n add with other lands for $500 int at 8 per cent.

Mtge—C D Dean to W L Blodgett on lot 7 blk 4 n w add to Willits for $250 int at 7 per cent.

Sats of mtge—First Bank of Savings Ft Bragg to C Sherrick releasing mtge recorded in book 64, p 101 of mtges.

Water right notice filed by Fred Simmerly on n alf of lot 9 sec 7, t 23 n r 14 w.

Marriage L—C A Lynch to M B Eldred both of Ukiah.

Aug. 13th, 1912.

Deed—F Simmerly to Northwestern P R co right of way over part of lot 1 sec 8 and lots 2 and 3sec 5 t 23 n r 14 w.

Deed—W J Hildreth to T P Hale for land in lot 47 of Yokayo rancho.

Deed—T P Hale to W J Hildreth for right of way through lands lying east of county road near Talmage.

Deed—R E Methever et ux to W H Robuson for land in lots 13, 14 and sec 8 t 17 n r 12 w.

Deed—Controller to Mark W Stone redeeming se qr of sw qr sec 36 t 5 s r 3 e H M.

Deed—Controller to C Yensen redeeming fr e hf of nw qr sec 31 t 18 n r 17 w M D M.

Mtge—T P Hale to Savings Bank of Mend Co trustee covering and in lot 47 of Yokayo rancho as security for the payment of $16,000 int at 5 per cent.

Notice of Action—C A Lawson vs S J Schoenahl et al for the recovery of land in nw qr of nw qr sec 14 t 13 n r 14 w.

# BOTTLED SPUDS LATEST PRODUCT

Dr. George McCowen, weather clerk, dentist, and expert mechanic and allround valuable citizen, has hit on a new idea that will probably revolutionize the method of preserving fruits and vegetables for out of season use. Instead of canning them the doctor proposes to bottle. As a proof of the feasibilty of his scheme the doctor has presented this office with a potato that grew in a bottle. Unfortunately the doctor has not yet hit on a way to regulate the size of the bottles so that the little potatoes will grow in a little bottles and the big ones in the larger size. The present specimen picked too small a bottle and busted it, only the neck remaining. The doctor's plan is to plant the bottles right in the hills while the potatoes and nature does the rest. Lew Hofman says that he is willing to handle the doctor's entire crop provided he will use patent cork bottles in his experiments as this will permit the house wife to dig out the required amount of potato and preserve the remainder.

J. W. Spottswood came down from Potter last week and left Monday for San Francisco. Joe has purchased the copyright for the Farmers Record book for all of the states west of the Mississippi and will be kept busy on the road hereafter. Joe is satisfied that he has a good thing and his many friends in this section trust that he has struck it rich.

# NEW SCHOOL HOUSE FOR WILLITS KIDS

(Press' Special Service)

WILLITS, Aug 12—At last Willits is to have a new school house to house her grammar school and the old building will be completely renovated. At the bond election Saturday $10,000 was voted for this purpose. This is the third election called for this purpose the other two having failed of the necessary two-thirds majority. By the narrow margin of six votes it was decided to locate the new school building in Daugherty addition. No site for the building has been selected.

Wayne Crawford and wife and son and Mrs. C. M. Lynds drove down from Portland, Oregon, last week in Waynes Buick. Wayne is glad to get back to Mendocino county and has disposed of his business interests in Portland and will take charge of the old Crawford ranch at Largo. They report a splendid auto trip.


**Hutchison & Roeder**

**Undertakers and Embalmers**

Largest and finest funeral parlors in the county free of charge. Lady assistant when required.

Phones: Office 773, Residence 651.


# Who's Looney Now

By CECIL ALVIN WEST

Well, I'm in 'Friso: is everybody happy? Really San Francisco is the most taking town I have visited. They have taken everything I ever possessed, except my reputation. That I fear will ever remain a keepsake. The people here are not all grafters, however a majorit y of them are only highwaymen.

While waiting for the train at Ukiah, a woman asked the station agent what time the next train left. He was told that it pulled out at 3:06. "Make it 2:99 and I'll take it," replied the lady. Arriving in 'Frisco I stepped from the boat and started up Market street. I found a policeman and waking him from his peaceful slumbers, informed him that I wanted help. He told me to put an ad in the paper.

While I was strolling along the street I dropped into a restaurant to get something to eat. The waitress came for my order and I said, "How is the chicken to-day?" She said, "Fine, how are you?" I asked her if she served stews at that restaurant and she said, "Not as a rule, but we will make an exception in your case."

I went into the Emporium and said to the floor walker, "Do you keep stationery here?" He said, "No, we move around occassonally" I said to a lady clerk," I would like to see some stockings." "What price?" she asked. I said, "How high do your stockings come?" She said, "None of your business, freshie." I told her I would like to see the real thing in gent's hose. She said, "The real thing don't come in gent's hose." A fat lady said to a clerk, "I would like to see a night dress that would fit me." He said, "So would I."

My next desire was to see the city, so I boarded a sight seeing car. A woman entered the car carrying a baby in her arms. The baby began to cry and the conductor told the woman she would have to stop that baby from crying. "I can't," she said, " I have on my princess dress."

Everythng here is climate—all you can hear in 'Frisco is Fair. They are making some graet preparations for the Panama-Pacific Exposition, and some enormous buildings are being erected. One hotel, just competed, is so high they have to close the windows to keep the clouds out. Another is on hinges so they can swing it down to let the clouds pass.

I went to a real swell restaurant last night—one where you pay $2.50 for a lemonade with a stick in it. They certanly hand you the lemon. The waiter said, "Shall I bring you a demitasse?" I said, "No, my wife might come in while she's here." The proprietor of a Cafe asked me where I was from and I informed him that Ukiah was my state. He said, "Yes, Ukiah sends out a great many people, and some with brains. The more brains they have the quicker they leave."

The bell boys at this hotel are very polite. To-day one of them brushed off my hat, my necktie and trousers and then held out his hand. I shook hands with him and went down town.

You say I remind you of a drum? —Then I'll beat it.

Meet us face to face in 'Frisco, 1915.

## LEGEND OF JERUSALEM.

### Charity of Two Brothers Led to the Founding of the Temple.

Once, so runs the legend, there lived in far Judean hills two affectionate brothers tilling a common farm together. One had a wife and a house ful of children; the other was a lonely man One night in the harvest time the older brother said to his wife: "My brother is a lonely man I will go out and move some of the sheaves from my side of the field over on his so that when he sees them in the morning his heart will be cheered by the abundance" And he did

That same night the other brother said to his workmen: "My brother has a houseful and many mouths to fill I am alone and do not need all this wealth I will go and move some of my sheaves over on his field so that he shall rejoice in the morning when he sees how great is his store." And he did

And they did it that night and the next in the sheltering dark. But on the third night the moon came out as they met face to face, each with his arms filled with sheaves. On that spot says the legend, was built the temple of Jerusalem, for it was esteemed that there earth came nearest heaven.—Out look.

### Discount For Rent.

When the bachelor maid wrote a check for her rent she looked thoughtful. "What is the matter?" asked her mother. "I am wondering why tenants do not get a discount for cash in ten days. Merchants do. The usual rule in business is a discount of 5 per cent for cash in ten days. New York tenants, on the contrary, are asked to pay their rent thirty days in advance of the time it really is due, and such a thing as a discount never has been heard of so far as I know. Merchants do not pay for goods until they receive them, but we tenants are expected to pay for something we have not had and may never have if, for instance, the premises should burn I am not much of a political economist I wonder if some statesman could explain the situation to me—I mean an explanation that would really explain"—New York Press.

### Novel Entertainment of 1862.

What was then considered a decided innovation in theatrical circles of the capital occurrred during the week of May 26-31, 1862, when an entertainment was given at the Washington theater, on Eleventh street just south of Pennsylvania avenue, consisting of Dr. Colton's lecture on health, varied and punctuated by the administration of "laughing gas," then regarded as a marvel of scientific discovery. Dr. Colton's advertisement read as follows with reference to his exhibition for the special benefit of ladies:

"Twelve ladies will inhale the gas, and none allowed but the most select Previous to the exhibition Dr. Colton will deliver a brief lecture on 'How to Preserve the Health.'"—Exchange

### The Remedy.

"See how queer that steamer looks!" cried a bystander on a San Francisco dock, according to Out West. "Her propeller is half out of water, and there's five feet below her water line showing."

"Yis, but it's low tide," explained Pat Mulhern, the longshoreman. "Wait a bit till the tide comes in, an all that'll be covered up again"

# JUDGE C H CONNICK STRONG IN HUMBOLDT

The fact that the candidacy of Judge Clifton H. Connick for congress from this district is heartily endorsed in Humboldt county where he resides and is best known seems clear from the following editorial which appeared in the columns of the "Humboldt Times," the leading morning daily:

"The widespread endorsement of Judge Clifton H. Connick in his candidacy for Congress is a matter of sincere gratification to his unnumbered and loyal friends in Humbodt county.

To those who know him best, those who have followed his course from the time when nineteen years age he was admitted to the bar to eminently successful career on the superior bench of our county, one fact is clear; and that is that no man is better qualified to represent the varied interests of the first district in congress than Clifton H. Connick.

Throughout his manhood he has been actively engaged in public life and has acquired from his intermingling with men and affairs a wealth of experience that will prove invaluable in handling measures in the nation's hall of legislation.

He has an attractive and winning personality and is a genius for energy and effective activity; and beneath these external endowments there lies in him a breadth of view, an honesty of purpose, a strength of resolution, a wisdom born of wide experience and extensive learning and withal an unwavering courage to stand for the right that presents a combination that cannot but bring the richest results to the district when he takes his place as our representative in congress."

### MONEY IN CHARCOAL

A. L. Romer, who has charge of the charcoal burners on the Romer ranch reports that the charcoal venture has been very a successful one and that in addition to paying for clearing the land a neat sum has been netted besides. The charcoal is the best on the markert and demands the highest price. As the ranch is close to a station the expense of hauling preparatory to shipping is light. The cut over land is furnishing fine grazing for the goat herd.

### A FINE BEAN CROP

Dr. Hudson, W. G. Poage Manager Hoefgen of the Lake county canning company went over to Upper lake last week to inspect the property. They made the trip in McClure & Ganter's auto, C. E. Ganter acting as chauffeur. They report a fine crop of beans and that they are several days earlier this season than usual. Picking was commenced Monday.

Thomas Cox returned from a visit to the coast this week.


**MOUNTAIN and SEASIDE**

# Low Round Trip

## Summer Excursion Tickets

| | |
|---|---|
| Lake Tahoe | Shasta Springs |
| El Pimzo | Castle Craig |
| Mt. Shasta | Santa Cruz |
| Pasa Robles Hot Spgs. | Del Monte |
| Byron Springs | Pacific Grove |
| Yosemite Valley | Lake County Resorts |

YOUR CHOICE—Boating, Mountain Climbing, Fishing, Hunting.

Ask any of our agents about them

They will be glad to tell you

**SOUTHERN PACIFIC**

**TICKET OFFICES**

L. RICHARDSON. D. F. & P. Agt. 13th and Brodway, Oakland

C. J. Malley. City Ticket Agt. Phone Oak. 162 or Home A 5224


### ANOTHER RURAL LINE

(Press' Special Service)

BOONVILLE, Aug. 13—Anderson valley is to have another rural telephone line. The line will be built to the Farrer place immediately and has about twelve subscribers. As many more will probably come in and the line will be extended to the Ukiah road.

C. E. Ganter and family left this week for a visit in Lake county. On their return Arch McClure and family will leave for a tour of Colusa county and other counties in the northern part of the state. The boys who are in the realestate business will do a little missionary work for Mendocino county. They will travel in their Flanders.

Herman Davis and Homer Moore of Oak Park visited the Romers last week. They made the trip of 182 miles in 13 hours. They were driving a Ford Roadster.

Miss Hazel Steward of Sacramento is visiting Mr. and Mrs. L. J. Romer and family.

### CANDIDATE FOR CONGRESS HERE

Judge Hunter of Eureka, one of the Republican candidates for the Republican congressional nomination, was in town Saturday for a short visit. Mr. Hunter has been campaigning in the Sacramento valley and reports that everything appears favorable to his candidacy in that section. He was on his way to Willits and Forrt Bragg where he will look after his fences.

D. W. Southad of Willits is at Orrs.


**GENERAL BLACKSMITHING and Horse Shoeing**

**at the regular prices. Only first class work turned out and all work promptly attended to. : : : : :**

J. A. MONTGOMERY

UKIAH, - - - CALIF.



**NORTHWESTERN PACIFIC RAILROAD CO.**

# EXCURSION

# Wed. Aug. 21, '12

# UKIAH

--- TO ---

# SEBASTOPOL

## Account Gravenstien Apple Show

**Leave Ukiah at 8:25 a. m.**

**Returning leaves Sebastopol about 5:00 p. m.**

# ROUND TRIP $1.00

W. S. PALMER, Gen. Mgr.

J. J. GEARY, Gen. Pass. Agt.

## SUMMONS.

In the Superior Court, County of Mendocino, State of California.

Karl Matejovsky and Anna Matejovsky Plaintiffs vs. Joseph F. Krobot, defendant.

Action brought in the Superior Court of the County of Mendocino, State of California, and the Complaint filed in the office of the Clerk of said County of Mendocino.

McNab & Hirsch, Attorneys for Plaintiffs.

The People of the State of California send Greeting to: Joseph F. Krobot, Defendant.

You are Hereby Directed to Appear and answer the complaint in an action enitlted as above brought against you in the Superior Court of the County of Mendocino, State of California, within ten days after the service on you of this summons—if served within this County; or within 30 days if served elsewhere.

And you are notified that unless you appear and answer as above required, the said Plaintiffs will take judgement for any money or damages demanded in the complaint, as arising upon contract, or Plaintiffs will apply to the Court for any other relief demanded in said complaint.

Given under my hand and the seal of the Superior Court of the County of Mendocino, State of California, this 25th day of October, A. D., 1911.

HALE McCOWEN, Clerk.
HALE PRATHER, Deputy Clerk.
(Seal)
Ukiah Repubilcan Press, Mar. 29, 1912. 41-10.

## SUMMONS.

In the Superior Court, County of Mendocino, State of California.

Bank of Fort Bragg, a corporation, Plaintiff vs. California Lumber Company, a corporation, I. A. Sutherland, George H. Morse, Manasah Perkins and John E. Kelley, Defendants.

Action brought in the Superior Court of the County of Mendocino, State of California, and the complaint filed in the office of the clerk of the said County of Mendocino.

McNab & Hirsch, Attorneys for Plaintiff.

The People of the State of Californias end Greeting o:

California Lumber Company a corporation, I. A. Sutherland, George H. Morse, Manasah Perkins and John E. Kelley, Defendants.

YOU ARE HEREBY DIRECTED TO APPEAR and answer the complaint in the action entitled as above, brought against you in the Superior Court of the County of Mendocino, State of California, within ten days after the service on you of this summons—if served within this county, or within thirty days if served elsewhere.

And you are notified that unless you appear and answer as above required, the said Plaintiff will take judgmenc for any money or damages demanded in the complaint, as arising upon contract, or Plaintiff will apply to the Court for any other relief demanded in said complaint.

Given under my hand and the Seal of the Superior Court of the County of Mendocino, State of California, this 6th day of May A. D., 1911.
(SEAL)

HALE McCOWEN, Clerk.

## NORTHWESTERN PACIFIC RAILROAD

IN EFFECT MAY 12, 1912

UKIAH—Trains depart towards San Francieso at 7:05 a. m. and 3:06 p. m. Towards Willits at 12:16 p. m. and7:41 p. m. Trains arrive from San Francisco at 12:16 p. m. and 7:41 p m. From Willits at 7:05 a. m. and 3:06 p m

WILLITS—Trains depart towards San Francisco at 6:00 a. m. and 1:55 p. m. Towards Longvale at 11:30 a. m and 2:10 p m. Towards Sherwood at 4:10 p. m. Trains arrive from San Francisco at 1:25 p. m. and 8:50 p m. From Longvale at 1:10 p. m. and 3:05 p. m. From Sherwood at 6:55 p. m.

SHERWOOD—Trains departs towards San Francisco at 5:40 p. m. Arrives from San Francisco at 5:25 p. m.

LONGVALE—Trains depart towards San Francisco at 12:40, p. m. Trains arrive from San Francisco at 12:30 p m. and 2:40 p. m.

HOLPAND—Trains depart towards San Francisco at 7:30 a. m. and 3:32 p. m. Towards Willits at 11:47 a m and 7:11 p m.

W S PALMER, General Manager
J J GEARY Gen Pass Agt


**J. W. Eversole**
**EMBALMER**
—AND—
**FUNERAL DIRECTOR**
New building north of Palace Hotel
Telephone 541. Residence 543.


## SUMMONS.

In the Superior Court of the State of California In and For the County of Mendocino.

Jalmer Pekkari, Alexander Kauhanen, Matt Jacobson and Aate Turula, Plaintiffs, vs Robert Walker, and all other persons claiming any right, title, estate, lien or interest in or upon the real property described in the Complaint in this action adverse to plaintiff's ownership or any cloud upon plantiffs title hereto, Defendants.

Action Brought in the Superior Court of the County of Mendocino, State of California, and the Complaint Filed in the Office of the Clerk of said Superior Court.

The People of the State of California and Greeting to:

Robert Walker, and all other persons claiming any right, title, estate, lien or interest in or upon the real property described in the Complaint in this action adverse to plaintiff's ownership or any cloud upon plaintiff's title thereto, Defendants:

You are hereby directed and required to appear in the above entitled action and answer the Complaint filed therein in the Superior Court of the County of Mendocino, State of California, within ten days (exclusive of the day of service), after the service on you of this Summons, if served within the County of Mendocino, or, if served elsewhere, within thirty days.

And you are hereby notified that unless you appear and answer the Complaint as above required, the plaintiff will take judgment against you for any money or damages demanded in the Complaint as arising upon contract or will apply to the Court for any relief demanded in the Complaint. The object of this suit is to obtain a judgment and decree quieting the title to the lands and premises set forth and described in the plaintiff's Complaint, which are situate in the County of Mendocino, State of California, and described as follows, to wit:

SW¼ of NW¼ of Section 2 T. 16 N. R. 12 W., M. D. M.

Together with the improvements thereon and the appurtenances and easements in connection therewith.

And determining the adverse claims of the defendants in and to said lands and that it be adjudged and decreed by the said decree that the defendants have not, nor has any or either of them, any right, title, estate or interest whatever in the lands above described, or in any portion thereof, and that the title of plaintiffs thereto is good and valid, and that the defendants and each of them be forever debarred and enjoined from asserting any claim whatever in or to said lands and premises or any part thereof, and for such other and further relief as to this Court may seem meet and equitable, all of which will more fully appear by reference to the Complaint on file herein, to which said Complaint you are hereby referred for full particulars, and, if you do not appear as above required, plaintiffs will take default against you and apply to the Court for the relief above mentioned.

Given under my hand and the Seal of the Superior Court of the said County of Mendocino, State of California, this 1st day of July, 1912.

(SEAL) HALE McCOWEN
County Clerk and ex-officio Clerk of the Superior Court of the County of Mendocino, State of California.

McNAB & HIRSCH,
Attorneys for Plaintiffs.
Ukiah Republican Press, July 19, 1912.

## NOTICE TO CREDITORS

Superior Court of State of California, In and for Mendocino county.

Estate of John Edwards, Deceased.

Notice is hereby given by the undersigned Marthew Edwards administrator of the estate of John Edwards, Deceased, to the creditors of, and all persons having claims against the said Deceased, to exhibit them with the necessary vouchers, within four months after the first publication of this notice, to the said Administrator at his residence near Echo, Mendocino County, California the same being the place for the transaction of the business of said Estate, in the County of Mendocino, State of California.

Dated June 27, 1912.

MATHEW EDWARDS.
Adminsitrator of the estate of John Edwards, Deceased.

McNab & Hirsch
Attorneys for Administrator.
Ukiah Republican Press. First insertion, June 28, 1912.

## TRESSPASS NOTICE

Notice is hereby given that all parties are requested to keep off the Clarke ranch at Cahto. Trespassers will be prosecuted to the full exent of the law.

J. H. CLARKE. 3t.


Children Cry
FOR FLETCHER'S
CASTORIA


## ORDER TO SHOW CAUSE WHY ORDER OF SALE OF REAL AND PERSONAL PROPERTY SHOULD NOT BE MADE.

In the Superior Court of the State of California in And For the County of Mendocino.

In the Matter of the Estate of Eveline D. Prather Deceased.

John L. Prather Administrator of the Estate of Eveline D. Prather Deceased having on the 3rd day of July 1912 filed in the above entitled Court his verified petitoin praying for an Order of Sale of the Real and Personal Property of said decedent said real property containing about 164 acres and being the NE¼ of NW¼ Fractional S½ of NE¼ Fractional N½ of NE¼ of Section 19 Fractional S½ of SE¼ of Section 18 T. 14 N. R. 14 W. M. D. M. containing 164 acres, more or less, situate in Mendocino County, State of California, and more particularly described in said Petition, and it appearing to the Court from said petition that it is necessary to sell said property for the purpose of paying the debts outstanding against the decedent and the debts, charges and expenses of administration which have accrued and which will or may accrue and it is also necessary to sell said property for the reason that it is for the best interests, advantages and benefits of said estate and those interested therein and of the heirs at law of said decedent.

It is therefore ordered by the Honorable J. Q. White, Judge of the Superior Court above named that all persons interested in the said estate of Eveline D. Prather, Deceased, appear before the said Superior Court on Monday the 12th day of August, 1912, at ten o'clock A. M. of said day at the Court Room of said Superior Court in the Court House in the Town of Ukiah City, County of Mendocino, State of California, then and there to show cause if any they have why an Order should not be granted to said Administrator directing him to sell the real and personal property set out and described in said petition, in the manner therein petitioned to be sold, and for the reasons and purposes set out in said petition;

It is further ordered that a copy of this order be published for four successve weeks prior to said August 12th, 1912, in Ukiah Republican Press a newspaper printed and published weekly in Mendocino County, State of California.

Dated July 3rd, 1912.
J. Q. WHITE,
Judge of the Superior Court.
Ukiah Republican Press, Frist publication July 5, 1912—3-6t.

## NOTICE TO CREDITORS

Estate of H. C. Waugh, Deceased.

Notice is hereby given by the undersigned, F. H. Waugh as administrator de bonis non of the estate of, said Deceased, to the creditors of and all persons having claims against the said Deceased, to exhibit them with the necessary vouchers within four months after the first publication of this notice, to the said administrator de bonis non at the office of his attorneys No. 202 North School Srteet, California, the same being the place for the transaction of the business of said Estate in the County of Mendocino, State of California.

Dated June 25, 1912.

F. H. WAUGH
As administrator de bonis non of the estate of H. C. Waugh, Deceased.

Mannon & Mannon
Attorneys for Estate.
First Publication June 28 1912, Ukiah Republican Press.

## NOTICE FOR PUBLICATION

Department of the Interior, U. S. Land Office at San Francisco Cal. Aug. 2, 1912.

Notice is hereby given that Elmer Charles Hiatt, whose post-office address is Yorkville, Calif., did, on the 1st day of December, 1911, file in this office Sworn Statement and Application, No. 05091, to purchase the N½ NW¼, SW¼ NW¼, Section 26, Township 13 N., Range 13, W., M. D. Merdian, and the timber thereon, under the provisions of the act of June 3, 1878, and acts amendatory, known as the "Timber and Stone Law," at such value as might be fixed by appraisement, and that, pursuant to such application, the land and timber thereon have been appraised, Three Hundred and Forty Dollars the timber estimated 280 M. board feet at $.50 per M, and 100 cords tan oak at $2 per cord and the land nothing; that said applicant will offer final proof in support of his application and sworn statement on the 15th day of October, 1912 before the County Clerk at Ukiah, Calif.

Any person is at liberty to protest this purchase before entry, or initiate a contest at any time before patent issues, by filing a corroborated affidavit in this office, alleging facts which would defeat the entry.

T. G. DANIELLS, Register.
Ukiah Republican Press, Aug. 9th, 1912.

## ORDER TO SHOW CAUSE ON SALE OF REAL ESTATE.

In the Superior Court of the State of California in and for the County of Mendocino.

In the Matter of the Estate of Mrs. Rachel Jane Smith, also known as Mrs. R. J. Smith, also known as Rachel J. Smith, Deceased.

Edward Tullis, the Executor of the last will and testament of the decedent above named, having filed in this Court his verified petition praying for an order authorizing and directing him to sell at public or private sale and in one parcel or subdivision all the realestate belonging to said estate; and it appearing to the Court therefrom that it will be to the advantage, benefit and best interests of the said estate and all persons interested therein to sell all of said realestate, to-wit;

All of the right, title and interest of said decedent in and to all those certain lots, pieces or parcels of land situate, lying and being in the County of Mendocino, State of California, known as the "Kerr and Disher claims" and particularly described as follows, to-wit: SE¼ of SE¼ of Section 8, S½ of NW¼, W½ of SW¼, SE¼ of SW¼ of Section 9, NE¼ of NE¼ of Section 17, all in T. 20 N. R. 17 W., M. D. M., containing 320 acres;

Lot in Westport, California, bounded on the North by Street, on the East by street, on the south by land of Bates and Lewis and on the West by land of Stephenson.

It is hereby ordered that all persons interested in said estate and all others whom it does or may concern be and appear before this Court on Tuesday, September 10, 1912, at 10 o'clock A. M. at the Court room of this Court in the Court House at Ukiah, California, and then and there show cause, if any they have, why an order should not be granted to the said executor to sell all of the real estate of said deceased at either public or private sale; and that a copy of this order be published for four successive weeks in the Republican Press a newspaper printed and published at Ukiah in said Mendocino County, State of California.

Dated July 29th, 1912.
J. Q. WHITE, Judge.
MANNON & MANNON, Attorneys for Estate.
Ukiah Republican Press, Aug. 2, 1912. 7-5t.

## ORDER TO SHOW CAUSE ON SALE OF REAL ESTATE

In the Superior Court of the State of California in and for the County of Mendocino.

In the Matter of the Estate of Jacob Wattenburger, Deceased.

David P. Johnson, the administrator of the estate of Jacob Wattenburger, deceased, having filed his petition herein, duly verified, praying for an order of sale of certain parts of the real estate of said decedent, for the purposes therein set forth, it is therefore ordered by the Judge of said Court, that all persons interested in the estate of said deceased, appear before the said Superior Court on Monday, the 10th day of September, 1912, at the Court room of said Court in the Court House in Ukiah City, Mendocino County, State of California, to show cause why an order should not be granted to said administrator to sell at either public or private sale certain parts of the realestate of said decedent which are described in the said petition or so much thereof as shall be necessary and for the best interests of said estate: and that a copy of this order be published at least four successive weeks in the Republican Press, a newspaper printed in Ukiah City, in said County and State.

Dated July 29th, 1912.
J. Q. WHITE, Judge.
MANNON & MANNON, Attorneys for Estate.
Ukiah Republican Press, Aug. 2, 1912. 7-5t.

## NOTICE FOR PUBLICATION

Department of the Interior, U. S. Land Office at San Francisco, Calif. July 3, 1912.

Notice is hereby given that Edward Lillpopp, of Calpella, Calif., who, on May 26, 1911, made Homestead entry, No. 04782, for N½SE¼SE¼, Section 6, Township 16 N., Range 12 W., M. D. Meridian, has filed notice of intention to make commutation Proof, to establish claim to the land above described, before the Cunty Clerk at Ukiah, Calif., on the 14th day of August, 1912.

Claimant names as witnesses:

Carl Martel,
James Howard,
Preston R. Conaway,
George King, all, of Calpella, Calif.

T. G. DANIELLS, Register.
Ukiah Republican Press July 5, 1912.

Old Gilt Edge Whiskey—Not raw edge whiskey—No head in the morning—Nothing but pleasant recollections.

## BOARD OF EQUALIZATION

Notice is hereby given, that the Board of Trustee of Ukiah city, will meet at the city hall, a the southeast corner of School and Church streets in said town on Monday, the 12th day of August, 1912, at the hour of 10 o'clock in the forenoon of said day, and sit as a board of equalization, and will continue in sesion from day to day until all returns of the assessor of said town have been rectified.

By order of the Board of Trustees of the town of Ukiah city made and entered August 5, 1912.

LEE CUNNINGHAM,
Clerk of said board of trustees.

## ALFALFA LAND

Where land is very level and an abundance of water for irrigation. Write to Peter M. Nelson, Hanford, Cal. 7-4t.

## POLITICAL ANNOUNCEMENTS

FOR SUPERVISOR 2nd DISTRICT

**W. H. MILLER**

**The good roads** candidate for the Democratic nomination subject to the Primary, Sept. 3, 1912.

**Member of the Ukiah Auto and Good Roads Club**

HORACE F. MILLIKEN

Of Fort Bragg hereby announces himself as a candidate for the republican nomination for assembly subject to the direct primaries September 3, 1912.

JUDGE
**CLIFTON H. CONNICK**
OF EUREKA
Candidate for Republican Nomination
**FOR CONGRESS**
FIRST CONGRESSIONAL DISTRICT
Primaries: Sept. 3, 1912.

J. W. Harris of Hopland announces himself a candidate for the Republican nomination for supervisor for the first district subject to the will of the voters at the primary election September 3, 1912.

J. V. RAY

Announces that he is a candidate for the Republican nomination for supervisor of the 2nd district subject to the will of the voters at the primary election.

J. C. CLOW

Of Philo hereby announces himself as a candidate for the Republican nomination for supervisor of the first district subject to the will of the voters at the direct primaries September 3, 1912.

E. M. FORD

Hereby announces himself a candidate for the Democratic nomination for supervisor of supervisor district number 2, subject to the will of the voters at the primaries.

D. H. LAWSON,

Incumbent, hereby announces himself as a candidate for the democratic nomination for supervisor in the first district subject to the will of the people at the primaries.

W. W. GERMAN

Hereby anonounces himself as an independent candidate for the office of supervisor of this district subject to the will of the voters at the November election.

## PIANO TUNING

Now is the time to have your pianos tuned. Leave orders at Jospeh Jewelry Co. or Eversoles. All work guaranteed, F. A. Sackett, piano tuning and repairing, Ukiah, Calif. 50-8t.

## NOTICE TO BIDDERS

Notice is hereby given that the board of trustees of Round valley grammar school invites proposals for doing the following work on the school house and grounds of said school at Covelo:

Three new floors of 3 inch tongue and groove No. 1 fir flooring.

Shutters for all windows. New glass in all windows and window cords windows to be finished complete.

Building painted inside and out. Outside Pioneer white lead and raw linseed oil 2 coats; One coat good roof paint on roof; Inside Pioneer white lead, boiled linseed oil and turpentine.

Ceiling over hall to be finished.

Woodshed and outbuildings to be remodeled and 12 feet to be added to woodshed and building repaired.

New gate steps to be 14 feet wide and 14 inch tread of heavy fir.

New foundation for building. Material to be used to be best black redwood. Underpinning not to exceed four feet apart.

New baseboards entirely round building.

For further information address the clerk of the board G. R. Redwine Covelo, Californa. Bids are to be sealed and to be marked "Bid for repairs on Round Valley Grammar school building etc" and to be filled with the clerk of said board before 2 p. m., Saturday, August 3, 1912. Bids will be opened at the office of clerk of board in Covelo Saturday, August 3, 1912.

The board reserves the right to reject any or all bids.

G. R. REDWINE,
Clerk of board of trustees of Round valley Grammar school.
Dated: Covelo, July 10, 1912.
Ukiah Republican Press, Jul. 19-Aug 2.

## NOTICE TO BIDDERS

The board of education of Mendocino county hereby invites bids for the following work:

The construction of a one story 30 x 30 ft building with 12 ft ceilings at the Ukiah high school grounds. Building to be painted outside and ceiled and painted inside. All to be completed in a workmanlike manner and nothing but the best materials used. For further information enquire of L. W. Babcock, secretary of the board, at the office of the school superintendent in the court house at Ukiah.

All bids to be sealed and filed with the secretary of the board. Bids will be opened at the rooms of the board of education, Saturday, August 3, 1912, at 4 p. m. The board reserves the right to reject any or all bids.

Dated: Ukiah, July 16, 1912.
WALTER HARGRAVE, President Board of Education, Mendocino County.
L. W. BABCOCK, Secretary. 5-3t.

## NOTICE TO BIDDERS

Notice is hereby given that the trustees of Mill Creek School district, in the County of Mendocino, State of California will receive sealed bids for the remodeling of the Mill Creek School house in accordance with the plans and specifications now on file with J. E. Holliday, clerk of said board at his residence in said district, and at the office of L. W. Babcock, superintendent of schools of Mendocino county, at his office in the court house at Ukiah. All bids are to be filed with the clerk of said board of trustees. Bids will be opened at 10 o'clock a. m. Saturday, July 27, 1912., at the Mill creek school house. The board reserves the right to reject any or all bids. Bidders are requested to mark on the outside of the envelope containing bid, "Bid for Repairs on Mill Creek School House."

Dated: July 12, 1912.
J. E. HOLLIDAY,
Clerk of the board of trustees of Mill Creek School District. 4-3t.

Marshal, Nicholson was down from Covelo this week on a business visit.


CASTORIA.
Bears the Signature of Chas. H. Fletcher. The Kind You Have Always Bought



**Ukiah Guarantee Abstract & Title Company**

The Oldest In The Business

AVOID TROUBLE in buying property by having an absract to the title compiled before purchasing.

**ABSTRACTS**

WE have been in Ukiah in this business many years and have a complete set of up-to-date records.

Prompt Service and Reasonable Charges

**P. Connoly & P. W. Handy**
W. STANDLEY ST. UKIAH, CAL.

## A SAFE PLACE TO TRADE

*The* BIG CASH STORE

E. SPITZER, Proprietor

CALPELLA, - - CALIF.

Groceries and Dry Goods.
Ranchers and Campers
:: :: Supplies. :: ::

I Solicit the Patronage of Particular People


## REDWOOD REPORTER TELLS WHAT'S DOING

(Press Special Service)

UPPER REDWOOD VALLEY Aug. 13—Mr. Wunch took unto himsef a wife at Ukiah Saturday the bride coming from the east. They are enjoying themselves at his summer cottage which he bought of Will Robinson. We extend congtaulations and wish them a long and happy married life.

Mr. Harold Kirk and wife are spending their vacation at the home of Charles Kirk opposite Mr. Wunch's in Upper redwood. They reside in Berkeley.

We understand that Will Robinson has bought the Trowbridge place half a mile south of Ben Dalvitts.

Last Sunday L. C. Stephens and family and Dan J. Rice spent the afternoon and enjoyed a fine dinner with Mr. and Mrs. Ben Dalvitt.

Now that the new road connection the east and west side of Redwood valley is graded it would be real nice of the supervisor would give said road a nice coat of gravel. I would for one like very much to see a new concrete and steel bridge across the river where the new bridge is to be built. I hope the new supervisor will be one who will lead out along the line of concrete and steel bridges and concrete culverts and gravel and oil roads. Our roads are fierce to ride over now days either afoot or by auto.

L. C. Stephens has developed a new well on his ranch on the Heughes tract at 23 feet. He will erect a tank with a capacity of 3000 gallons. He already has a new backsmith shop 20 x 20 almost completed and will build a modern bungalow soon. Mr. Stephens will have his place in good shape in a short time and will put out a good family orchard in the spring.

Gar Hale and family and Mrs. Martha Hale and Alma Peterson are spending their vacation at the ranch home of William Smith on the Heughes property near the Redwood valley school. They are all from Berkeley. They are enjoying camping out and our climate and water. Mr. Hale is pursuing the fleet footed bucks.

The new hop crop on the Steel ranch leased by Kirk Ford promises a big return to the lessees.

The hop crops look fine in this valley.

### LYNCH-ELDRED NUPTIALS

Clarence Lynch and Mrs. Mayme Eldred were married Sunday by Rev. Moore. The bride and groom are both welknown and have a host of friends who wish them a long and prosperous wedded life.

## NOTES OF INTEREST FROM HOPLAND

(Special to the Press

HOPLAND, August 15—Hoppicking will commence next week in most of the fields. Lots of the pickers have already arrived and many more are on their way to help in the harvest of beer blossoms.

Duncan springs is still enjoying a good run of guests and it is expected that there will be a good fall run at this famous resort.

Frank Dooley is employing extra help in his store preparatory to the hoppicking rush. Business is good.

Miss Ida Dotty is spending her vacation at Petaluma.

Mrs. Scott and Mrs. Whistler of Largo spent Friday with Mrs. Will Duncan.

Mrs. Barker is visiting her daughter, Mrs. Will Duncan.

Mrs. A. Gibson of San Francisco is visiting her daughter, Mrs. Robert Foster at the Foster ranch.

A fire started in Mrs. Thompson's house the other day but after hard work was put out. The interior was considerably damaged by fire and smoke and Mrs. Thompson has been ill as the result of the excitement. She is much better now however.

Mr. and Mrs. C. Edwards of Echo spent Wednesday in town on a business visit.

Mrs. C. Gann and children who have been vsiting her mother, Mrs. Orrin Howell at Duncan springs, have returned to their home at Galt.

Mr. and Mrs. E. McNulty ad Mr. and Mrs. G. Catchal of San Francisco and Mr. and Mrs. Sam Duncan of this city have returned from a two weeks camping trip on the coast.

Mr. and Mrs. Gene Parr have moved into their new ranch house this week.

C. Rankin, superinendent of the clear Lake rail road, is suffering from a sprained ankle as the result of his auto backing down a grade.

The Hopland Fruit dryer opened this week and is busy packing and shipping pears.

J. W. Harris, who was kicked by a horse on his hip a few days ago is rapidly recovering.

Mr. McCoy has moved his family to the Brookside. He has leased the property.


GO TO—

**I. N. ORR**

For Linoleum and mattresses, Cots, Springs and Tinware or anything you need at a very low price at Orr's New and Second Hand Store.

205 MAIN SREET, UKIAH, CAL.


## FIRST RAIL LUMBER SHIPMENT FROM F B

(Press' Special Service)

FORT BRAGG, Aug. 14—The first shipment of lumber from the Fort Bragg mills by rail to the east left here last Friday. There were three cars, two loaded with tank stock and one with pipe stock. The pipe stock is made of redwood and is used for constructing large water pipes. The stock is accurately milled and all that has to be done to make the pipe is to lay the pieces together and put the bands on. The mill for making this is a recent addition to the plant of the Union Lumber company. Heretofore all shipments have been by water which necessitate a several handlings before reaching an interior point.

## DRUG BUSINESS INCORPORATED

(Press Special Service)

FORT BRAGG, Aug. 14—Baums Pharmacy, Inc. is the latest business organization in this city. The incorporation was effected Saturday morning and will take over the drug store for years conducted by Dr. Baum. The capital stock is $1500 and J. E. Weller, Len Barnard, George E Purlenky, George Golden and H. R. Simonds are the directors. The Baum drug store was the finest on the coast.

FORT BRAGG, Aug. 14—Two fatal accidents happened on the coast this week. Nikola Grubelich, while culling ties at the Union Lumber company's landing at Noyo point, fell 60 feet to the beach and was badly crushed by the ties which fell with him. He was swept into the bay and downed. The ties on which ne was standing started to roll and carried him over the bluff. The body was recovered by the brother of the deceased man and some of the other workmen.

The other fatality was Louis Moran who was crushed by a log at the Caspar mill. A log stuck in the cut and Moran was jacking it over so that it would slide down. The log started suddenly and caught him and crushed him to death.

### PRESBYTERIAN CHURCH NOTICE

There will be no services in the Presbyterian church next Sunday. Sunday school services as usual at 10 o'clock. On Sunday August 25th, Dr. E. A. Wicher will occupy the pulpit at the usual morning hour, and will give an address on the general work of the church. Dr. Wicher has recently returned from an extended visit in the East, where he attended the general assembly of the Presbyterian church. Dr. Wicher took a leading part in the deliberations of the assembly and his adddress will undoubtedly be of great interest to the local congregation and their friends. Dr. Wicher will address the union meeting at the evening service, on August 25th.

John Geary was up from San Francisco this week on a hunting trip. John is employed on the street car line there and looks prosperous. He will be on at the Victory theatre a couple of nights before his return to the bay city.


# CLEAN-UP SALE

## Still Continues at this Store

### Tailor Suits

Our entire line of Spring Tailor Suits is now being sold at - - 1/2 ORIGINAL PRICES

Big sale of Oxfords and Pumps will continue for a short time longer. If you need Shoeing you can't afford to miss this bargain event.

### 1-3 Off Sale

Our stocks of Waists, Parasols and Linen Suits are being sold at 1/3 off

# CLOTHING AND HAT SALE

## STILL CONTINUES

We are still offering the the public those immense reductions in Clothing and Hats that we have been offering all season.

Remember---KUPPENHEIMER GUARANTEED CLOTHES can only be found at this store.

Our entire stock of **Men's Straw Hats** 1-2 Original Prices

**Any Lingerie Dress** in this store 1-2 Original Prices

City of Ukiah

H. MARKS PROP.

THE HOME OF GOOD GOODS


## CASES FILED AND COURT BUSINESS

Margaret A. Sutton has commenced suit through her attorney, Con H. Golbderg of Willits, for a divorce from Edgar S. Failure to support is charged in the complaint. They were married in San Francisco July 3, 1908.

Dr. Robert Thomas has filed a petition for letters in the estate of the late M. A. Thomas. The estate consists of property in Redwood valley and three houses and lots in Ukiah valued at $15,000; household goods worth $200; and $1500 cash.

George Elledge and family of Fair Oaks are here on a visit.

Mr. and Mrs. Volney Seawell of Santa Rosa are visiting relatives and friends here.

W. S. Shoemaker of Potter was a business visitor this week.

Miss Maybird Eversole has returned from a visit in San Francisco.


Children Cry
FOR FLETCHER'S
CASTORIA


### FARMERS CLUB SELLING FEED

The Ukiah Farmers' club reports that their warehouse business is exceeding their expectations and is growing rapidly. They handled over $1200 worth of feedstuffs in July. The farmers have determined to handle their own products in this line and cut out the middlemen. They are doing a retail business in feedstuffs at their warehouse and are selling to anyone whether members of the club or not. They have succeeded in greatly reducing the price of feeds to the consumer besides getting the farmer the highest market price for his product.

E. P. Thurston of the Dispatch returned this week from a two weeks visit on the coast. Mrs. Thurston and daughter have remained to visit while longer with her parents at Navarro.


THE FAMOUS

**KNIPP and STINGLE RANCH**

(SONOMA COUNTY)

**: SUBDIVISION :**

DAIRY LANDS
APPLE LANDS
PEAR LANDS
BERRY LANDS

**For General Farming**

THERE IS NOTHING BETTER IN THE STATE

Every Subdivision of 200 acres has Water Frontage, Bottom land, Upland, Rolling land and some Timber land; the Ideal Combination for a General farm; Beautiful Location; Splendid Climate; No Malaria.

**PRICE**

Only $50 per Acre

TERMS: $10.00 per acre—CASH balance to suit buyer.

Old time residents in the neighborhood are now making reservations; they have known the ranch for years and want some of it. This is our best recommendation for the land.

REMEMBER---Only $50 per acre.

Write for particulars

**R. N. Burgess Company**

734 Market St., San Francisco.



# The Hibernia Savings and Loan Society

HIBERNIA BANK

INCORPORATED 1864

OFFICE

MARKET, MCALLISTER AND JONES STS. SAN FRANCISCO, CALIFORNIA

Assets . . . $57,420,836.62

NUMBER OF DEPOSITORS, 83,378 AVERAGE AMOUNT OF DEPOSITS, $648.45

WRITE TO US FOR OUR BOOKLET "BANKING BY MAIL"